# TOGETHER WE ARE ONE

STRIVE TO BE YOUR BEST

# SBS

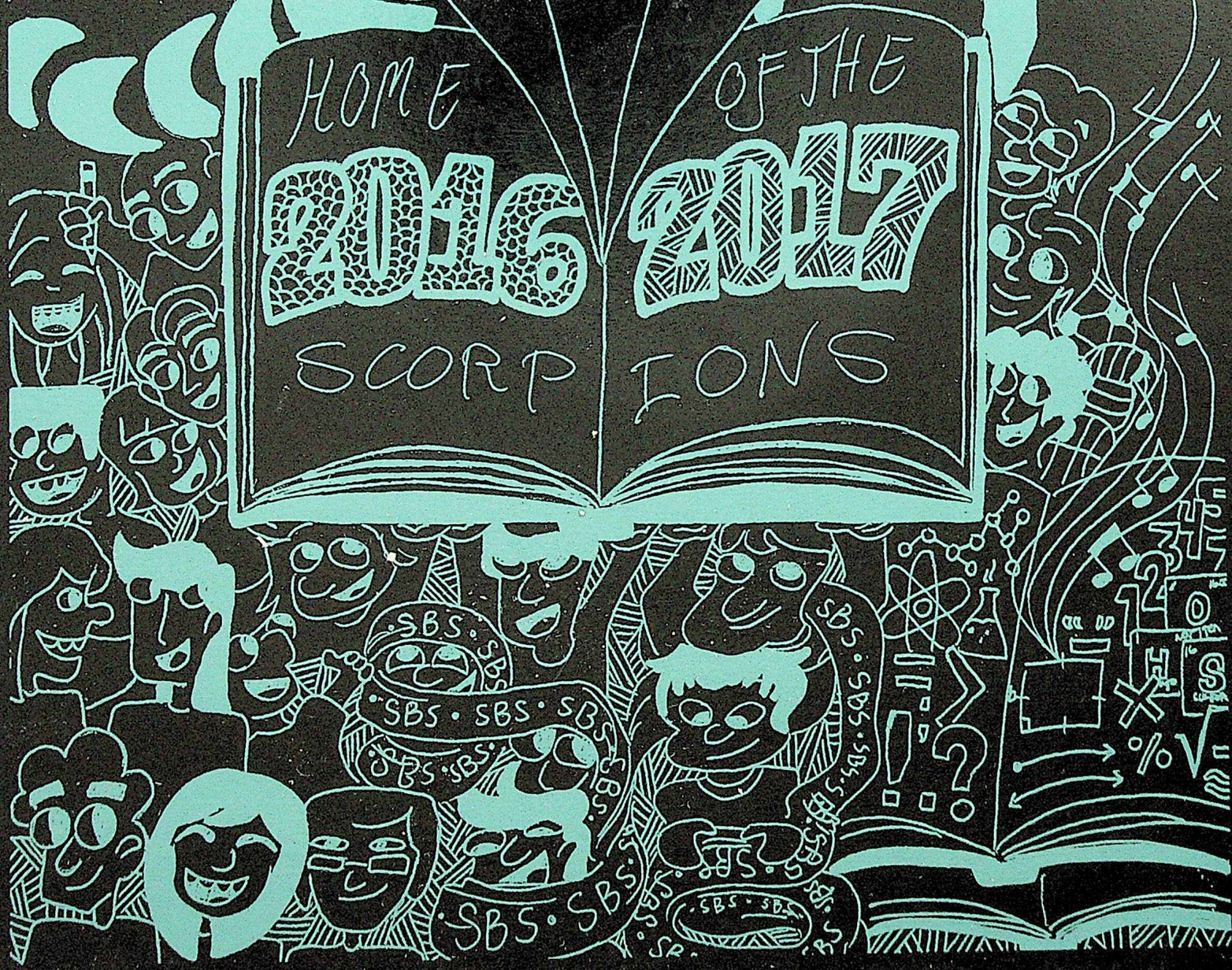


S. BRUCE SMITH SCHOOL 2017

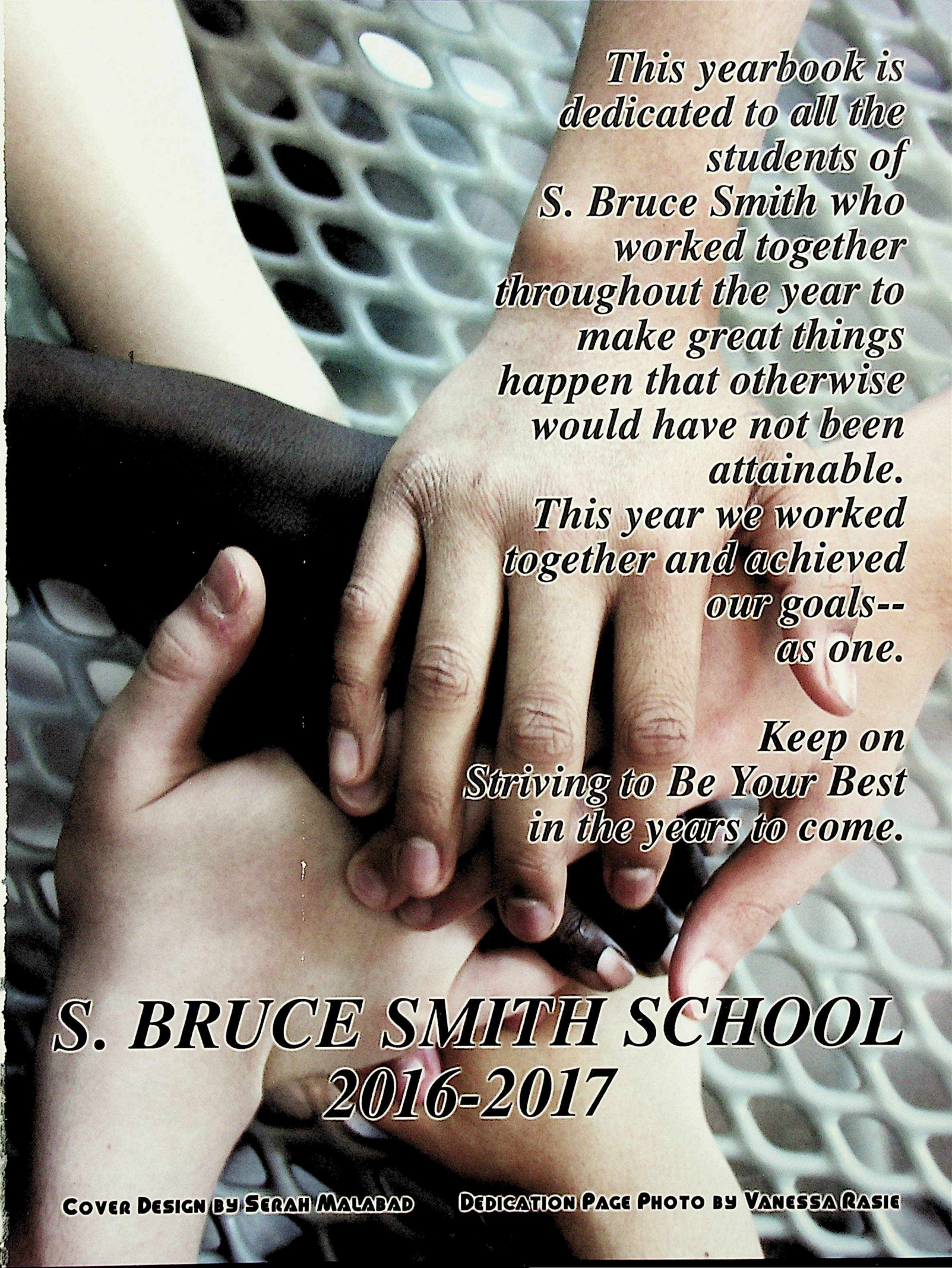

*This yearbook is dedicated to all the students of S. Bruce Smith who worked together throughout the year to make great things happen that otherwise would have not been attainable. This year we worked together and achieved our goals-- as one.*

*Keep on Striving to Be Your Best in the years to come.*

# S. BRUCE SMITH SCHOOL
# 2016-2017

Cover Design by Serah Maladad  Dedication Page Photo by Vanessa Rasie

TOGETHER WE ARE ONE

Ms. Yule, Principal

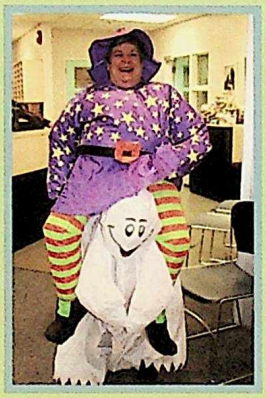

## PRINCIPAL'S MESSAGE

Throughout the 2016-17 school year we have had the opportunity to learn and share together. As is the tradition at S. Bruce Smith, we are Proud to be Scorpions who are active and contributing members of our Culture of Caring, and together we Strive to be our Best!

As you look and reflect on this book of memories, I know that you will recall, laugh and think back on the year with pride and fond shared memories. I would like to sincerely thank Mr. Stinson and the student Yearbook Committee for creating this wonderful book of memories and for capturing life at S. Bruce Smith over the course of the school year.

It is with great pride that I congratulate all of our students for a wonderful year of leading and learning. For our grade nine students, as you move forward into the expanded opportunities that high school brings, your time at S. Bruce Smith will remain a strong part of your learning and life journey. For all of our students, congratulations and in the words of the author Dr. Seuss, "Today you are you! That is truer than true! There is no one alive who is you-er than you!"

In the Spirit of Learning,

Ms. Liz Yule, Principal

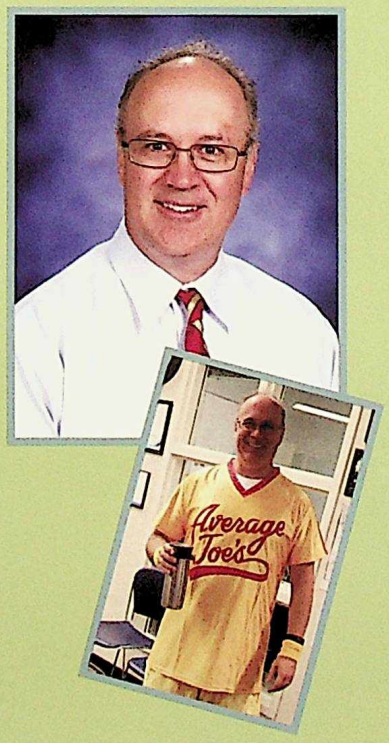


Mr. Scammell,
Assistant Principal

Ms. Prato,
Assistant Principal
& Counsellor

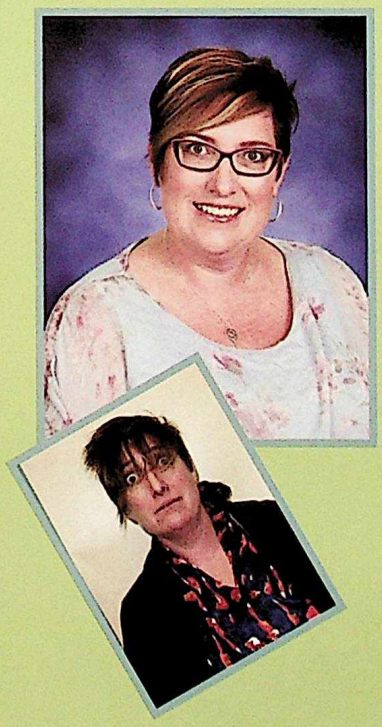

Ms. Aitken,
Assistant Principal
& Counsellor

# STAFF

Ms. Adams

Ms. Adrian

Mrs. Aitken

Ms. Aitken

Miss Anderson

Mrs. Bankole

Ms. Bird

Mrs. Biswanger

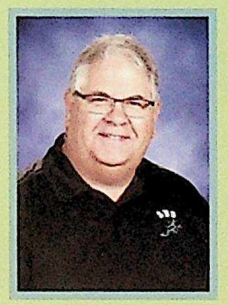
Mr. Campbell

Ms. Chan

Mrs. Cruikshank

Mr. Durante

Mrs. Fedoriuk

Mrs. Gosse

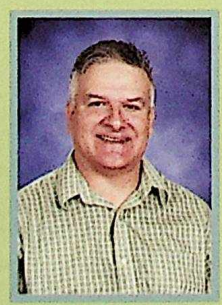
Mr. Gouveia

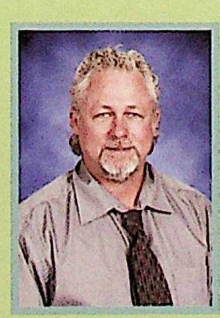
Dr. Halls

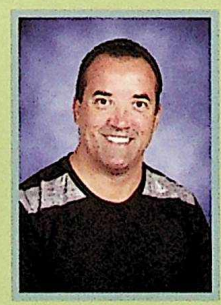
Mr. Howat

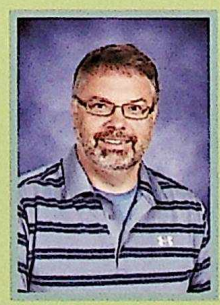
Mr. Johnson

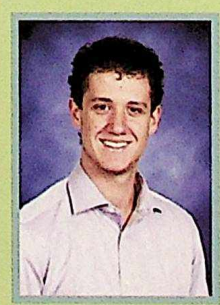
Mr. Kirkpatrick

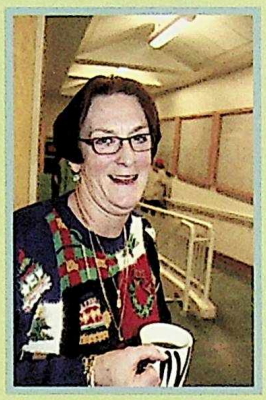

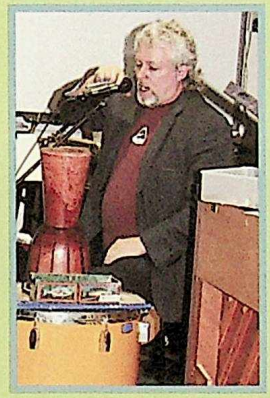

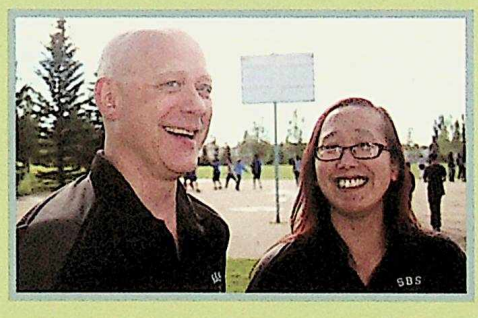

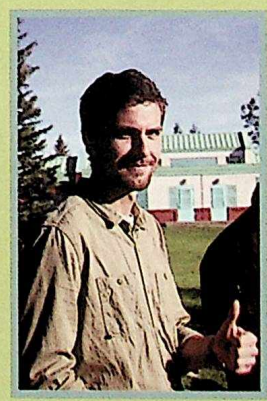

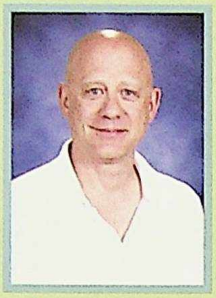
Mr. Kisser

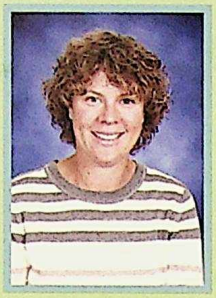
Ms. Kuefler

Mme Land

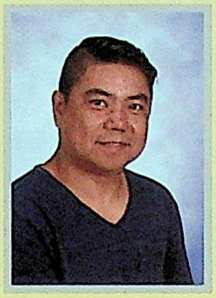
Mr. Limet

Ms. Low

Mrs. McDaniel

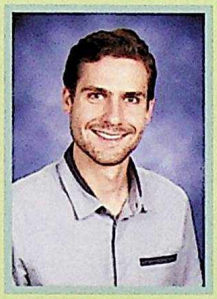
Mr. Pankiw

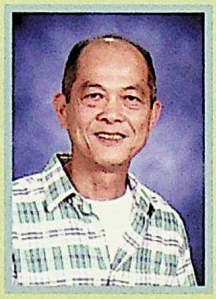
Mr. Poon

Miss Potter

Mrs. Pudlowski

Ms. Richter

Mrs. Robbins

Mrs. Shew

Mme Sonnenberg

Ms. Soriano

Mrs. Spencer

Mrs. Stevenson

Mr. Stinson

Mr. Trottier

Mrs. Tymkow

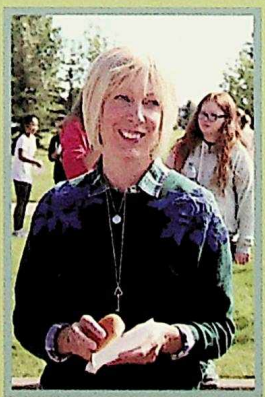

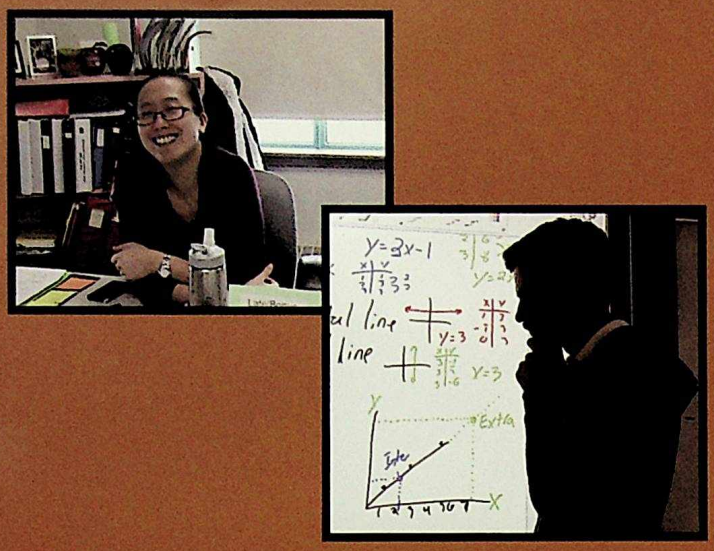

- Shannon Gray

**Teachers**

Dear Teachers,
Thank you.
We never thank you enough,
so let us show our gratitude.
Thank you for educating us,
thank you for going to meetings and conventions to learn more about our minds and the way we think,
thanks for taking passion in what you do,
thank you for teaching us discipline and how to have fun,
thanks for being patient towards us,
thank you for not getting mad to when we are loud and annoying.
It must be hard learning our names, planning lessons and marking tests!
But you do it anyway.
Most importantly thank you for never giving up on us!

- Angela Shuttleworth

- Meguel Cardinal

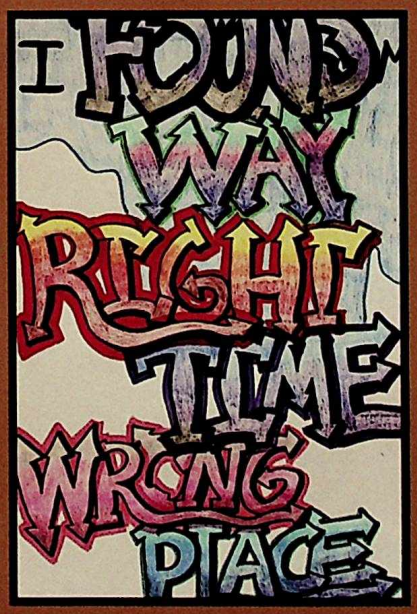


- Sarah Gabriel

# GRADE 7

TOGETHER WE ARE ONE

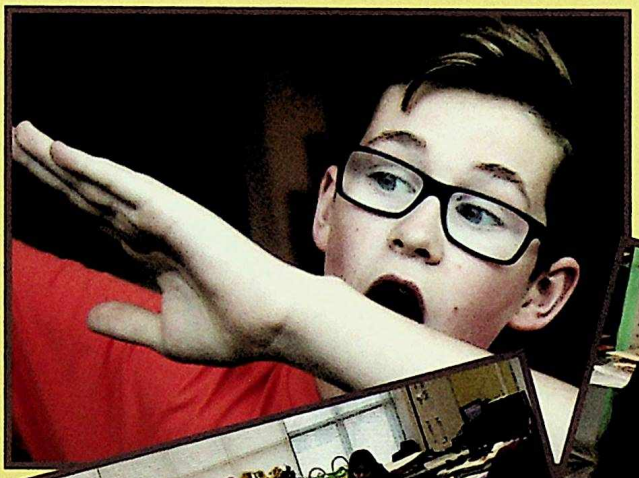

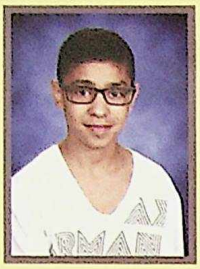
Noah Aboughoushe

Omar Ahmad

Rayn Beattie

Bradlee Bellerose

Eren Boyaci

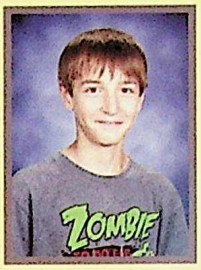
Daniel Devin

Grace Dundass

Soraya Ellis

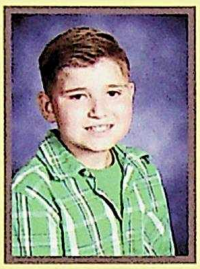
Cole Engler

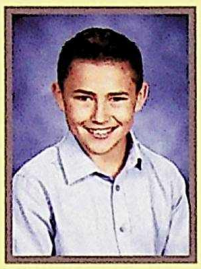
Kaleb Fritsen

Ella Hendsbee

Sierra Keeskotagan

Evelyne Lam

Karen Mah

Aubrey Michaud

Jaeden Morin

Riya Nanuan

Emma Nemlander

Jaylynn Nguyen

Jimmy Nguyen

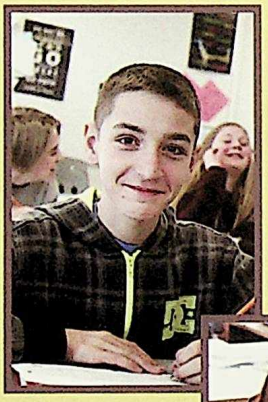

Christina Puff

Reaghan Rajotte

Jayden Ross

Malcolm Ryan

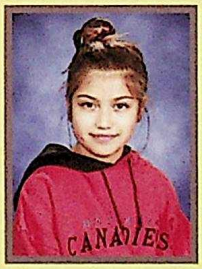
Angelina Shuttleworth

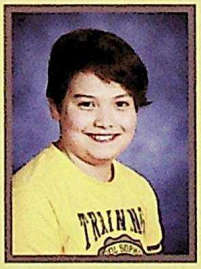
Robert Smith

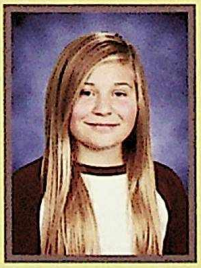
Emma Sutton

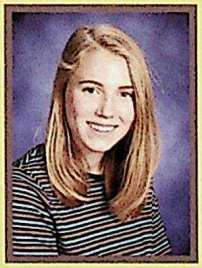
Kyla Wolodko

Ian Zahara

# 7-1

# 7-2

Ayah Alshami

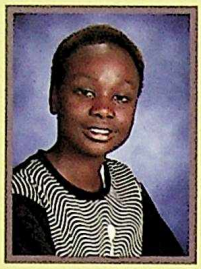
Bakri Baraka

Hailee Bews

Sara Coulter

Kaelyn Dennehy

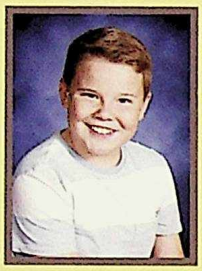
Tyler Devlin

Atleigh Fuhr

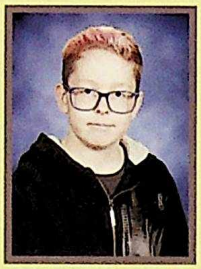
Noah Gagne

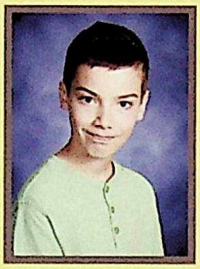
Owen Genge

Zein Gova

Jia Guina

Majd Hashem

Jada Jacobs-Miller

Sabrina Johnson

Brandyn Lacampuenga

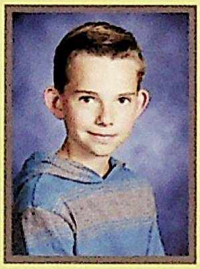
Avery Martens

Jenna May

Farzana Nasim

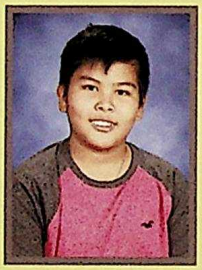
Kurt Navarro

Keira Nichol

Emily O'Dell

Ava Pidwerbeski

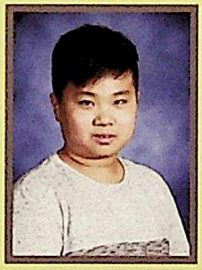
Andy Quach

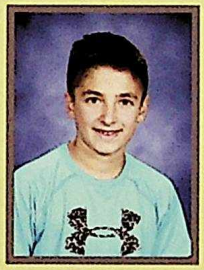
Ryan Sarnelli

Yuval Shimonov

Alyssa Shupac

Jacob Skiffington

Adrianne Surma

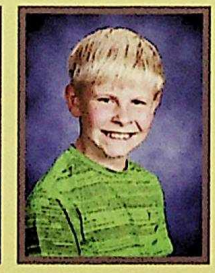
Garren Trapp

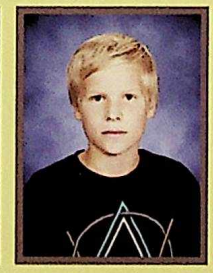
Andrey Vlasov

Leah Wilhelm

# 7-3

Mohamad Abu-Sheikhah

Kyra Alexander

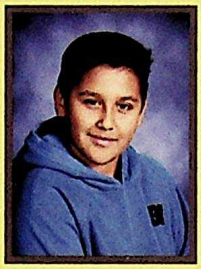

Walter Arias

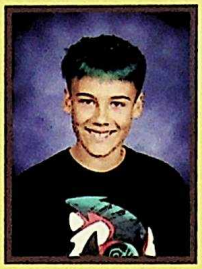

Jayden Boisselle

Diana Broide

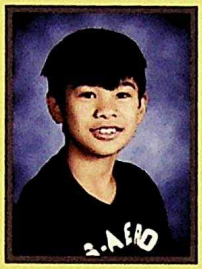

Kristofer Calvelo

Jordan Davidoff-Loughlean

Bashar El Khatib

Osagie Ez-Osagie

Daniel Gosse

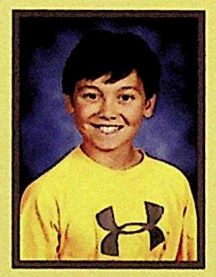

Elijah Jomha

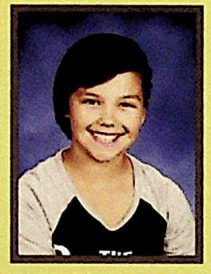

Alana L'Hirondelle

Tatya MacDonald

Aiden Meghji

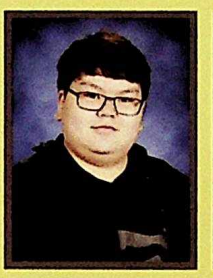

Sheklun Ng

Zoey Nutt

Ashlyn Podloski

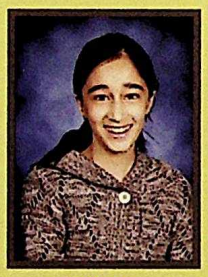

Nilab Ramyar

Chloe Rossi

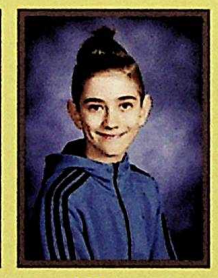

Nisan Routman

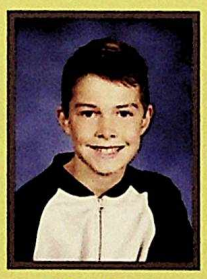

Kenton Semashkewich

Emily Semeniuk

Tamera Shaule

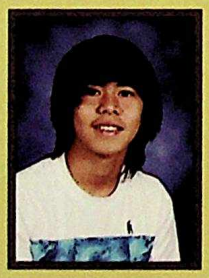

Julian Sy

Triniti Tanasiychuk

Dave Ugodnikov

Insaf Yesilcimen

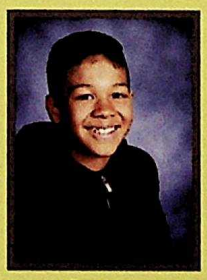

Owen Young

Jina Yousufi

Autumn Zilliox

Veronica Anderson

Tyanna Barr

Sophie Beck

Ella Biron

Chayton Blomgren

Quinn Brown

Melissa Cakir

Leah Campbell

Lucas Christensen

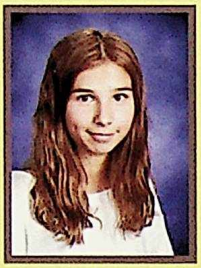
Becca Cogan-Grahn

Aoife Dowd

Aml Elsebaey

Polina Gapesina

William Giles

Christian Harrison

Eyvind Klassen

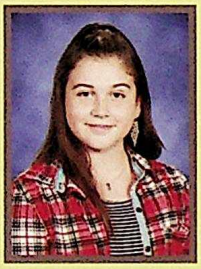
Michelle Lafleur

Kate Matthey

Ella Merrick

Anthony Mirza

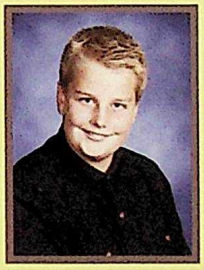
William Moores

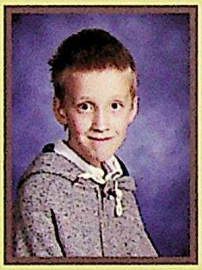
Keegan O'Rourke

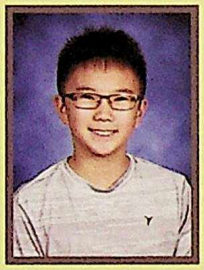
Dylan Ramirez

Lorentina Rudari

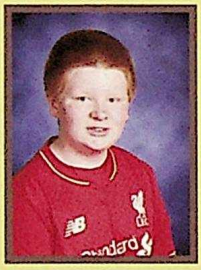
Padraig Rudden

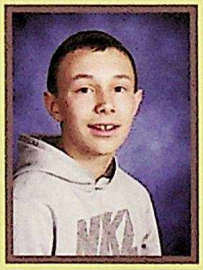
Ryan Schmidt

Dominick Seto

Ethan Switzer

Nadiya Vanat

Morgan Vanstone

Kristina Vasylchuk

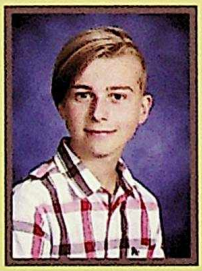
Fynn Woodard

Nyakuan Yien

Sonia Yusuf

Aisha Abdullahi

Jenna Derkach

Ganz Ferrance

Connor Harwood

Gabrielle Herrera

Austin Hughes

Methos Kilworth

Telissa Ladouceur

David Lallouz

Milana Lechkevitch

Saphire Leiper

Angela MacDonald

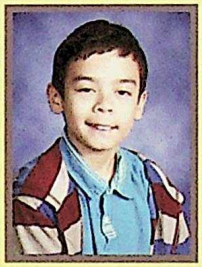
Kenneth MacGregor

Travis Meade

Nawal Mohamuud

Bryan Morales

Faiza Nasim

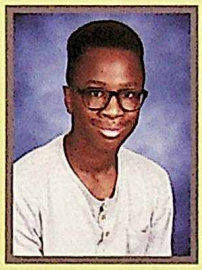
Emmanuel Nwosu

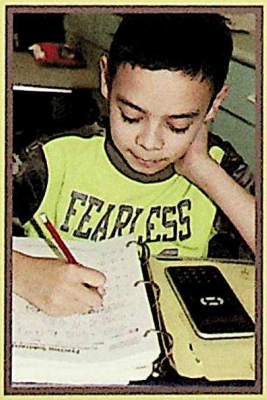

Sarica Osman

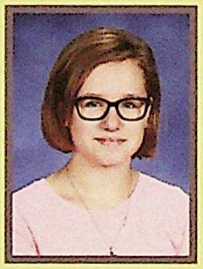
Makayla Scott

Jade Tanasiychuk

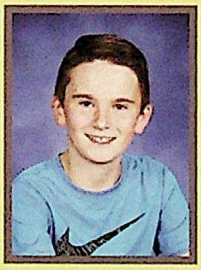
Devin Thibault

Selena Ton

Sierra Turlione

Reuben Wolfe

Hema Woosaree

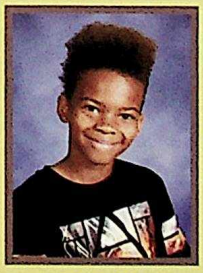
Nekhi Wright

# 7-5

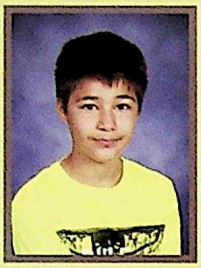

Kelton Atkinson

Kohlby Creighton

Remy Dales

Dylan Gauthier

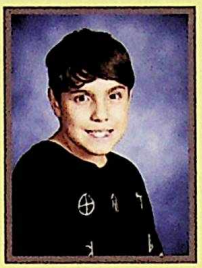

Joaquin Jervis

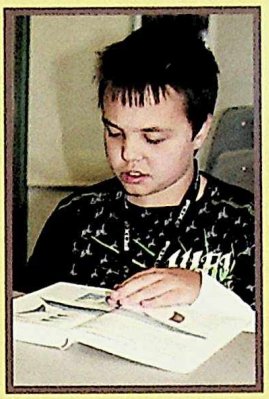

Ja'Leeine Matheson

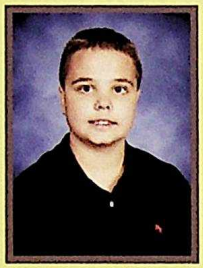

Zachary McDougall

Ryan Nguyen

Dylan Nicholson

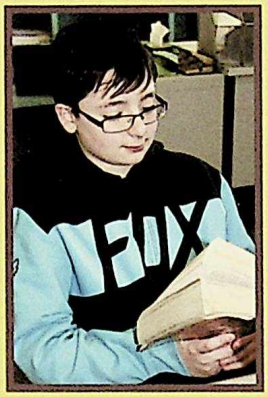

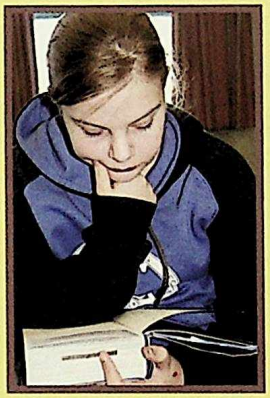

Diego Shier

Anastasia Sparling

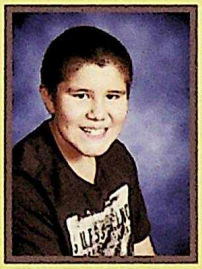

Loecus Zacharias

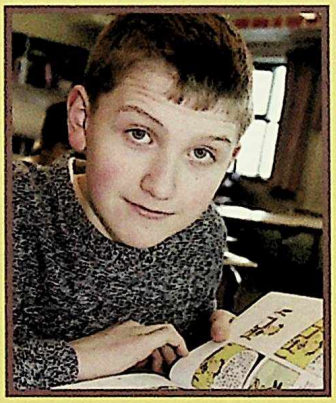

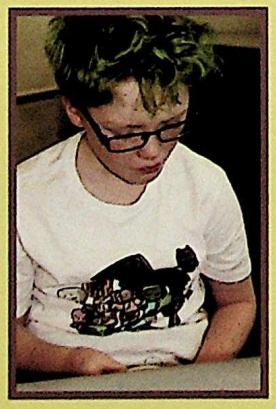

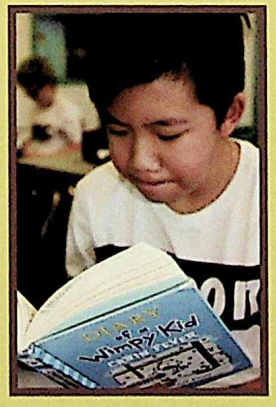

# 7-6

**Memory Lane**

Let's take a walk down memory lane.
Think about all those times,
when you simply just played games.
When your mind was set,
on all the positive things.
Or even better yet,
when you thought the world was your stage,
and you thought
"Hey, I don't want to spend all my time rotting away!"
How come we've lost that wonderful feeling?
That made us feel like we were constantly healing,
from all the pain,
all the shame.
I simply don't get it.
Poetry could save your thoughts,
you'll see.
Listen to your heart
not your brain.
Just start looking for poetry,
it's hiding,
down memory lane

- Atleigh Fuhr

- Meguel Cardinal

-Vanessa Rasie

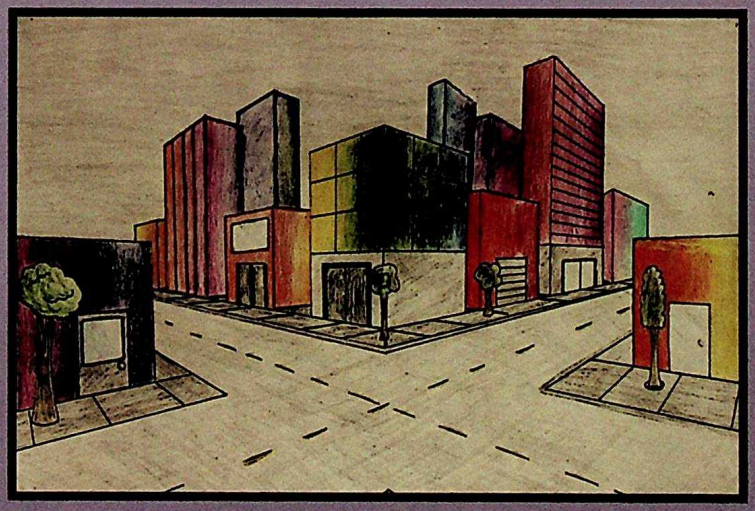

- Maya Walters

TOGETHER WE ARE ONE

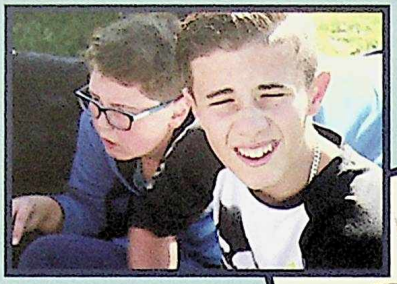

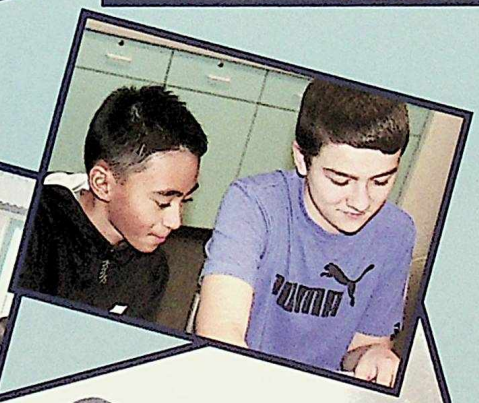

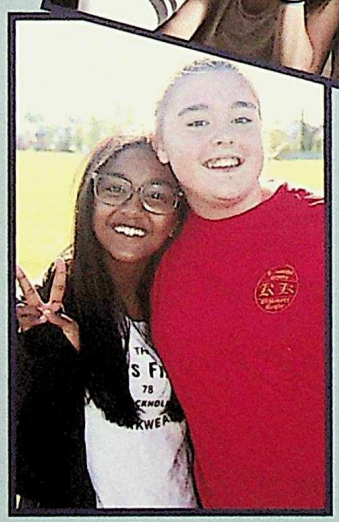

# GRADE 8

# 8-1

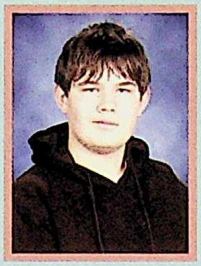

Nicholas Anderson

Renee Appelt

Eliza Blain

Greg Brost

Sadie Callaghan

Leigha Cardinal

Alexander den Adel

Alina Dorokhovich

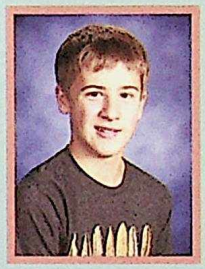

Jonah Ganske

Ethan Hemeon

Abbey Hollman

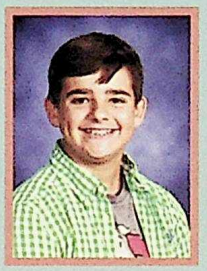

Jackson Kennedy

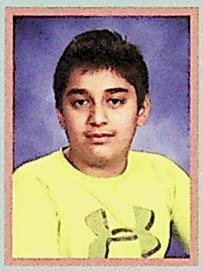

Qassam Khan

Emily Lee-Seymour

David Lugar

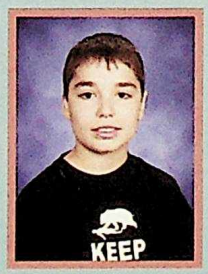


Edi Mehmeti

Sara Moradi

Karmo Notay

Jacob Oleksiw

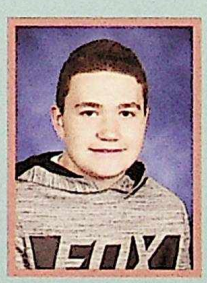

Logan Parrill

Kailen Philip

Amelia Potts

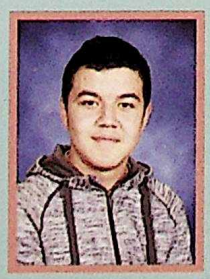

Khon Saidahmedov

Michael Scott

Anaiah Talma

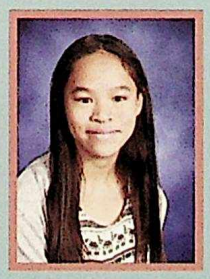

Michelle Tam

Nikola Visnjevac

Helli Wong

Goy Yien

Larissa Akins

Megan Bilawey

Dalia Chaouche

Andrew Corse

Jack Duzan

Adelle Fast

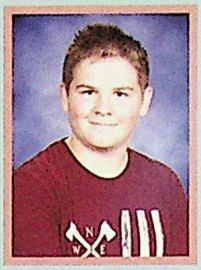
Jacob Fischer

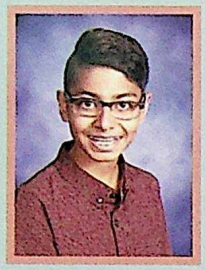
Elan Giga

Emebet Habtu

Natalia Hansen Pizzino

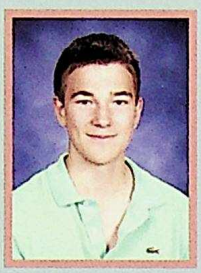
Andrew Harris

Kylie Kelly

Hayley Kustaski

Spencer Leaf

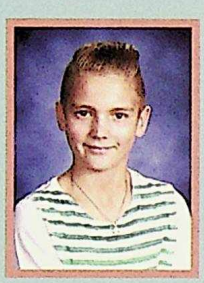
Joshua Linton

Kiersten Lloyd

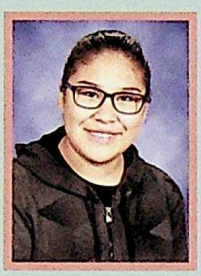
Brooke Malysh

Aubrie McGrath

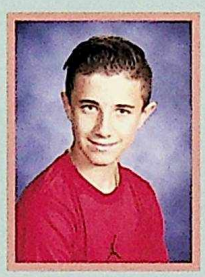
Zackary McKay

Gillian Murray

Fabien Ndanyuzwe

Brindyn Plant

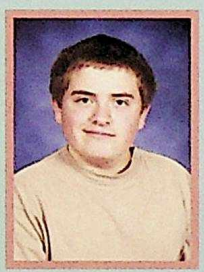
Phillip Prudek

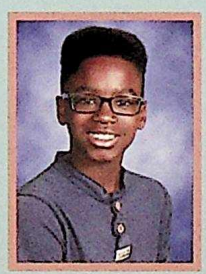
Julian Rose

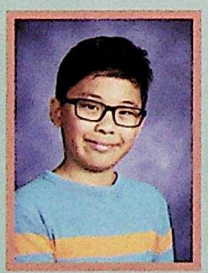
Marc-Andrei Salonga

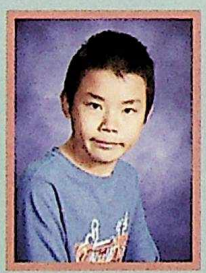
John She

Hudson Smolski

Martin Su

Izabella Tanner

# 8-2

Kaitlyn Atkin

Madysyn Batsch

Victory Beuerlein

Emma Bitar

Jeffery Coulter

Dakota Dolynchuk

Jade Dunphy

Hannah Ellis

Chase Fabas

Sean Forbes

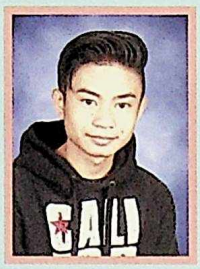
Francis Gueco

Chloe Gylander

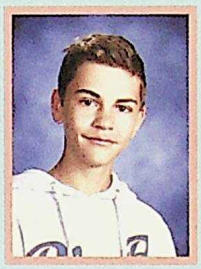
Aaron Khan

Kieran Kisser

Kiara Newton

Emily Kogan

Jack Lee

Kayla Lesiuk

Angeline Manu

Jawad Masri

Rabewar Moradi

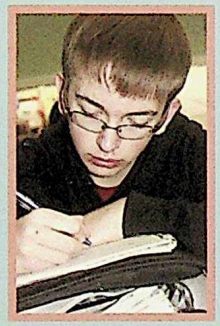

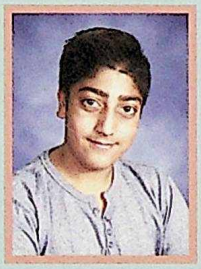
Syed Quadri

Vanessa Rasie

Tianna Scofield

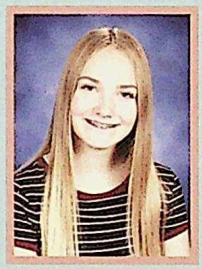
Olivia Vienneau

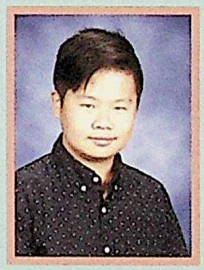
Dylan Vo

Kyle Warren

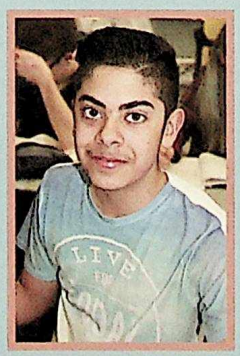

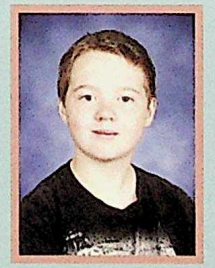
Raymond Wollersheim -Kison

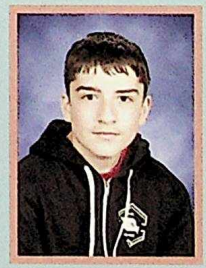
Joshua Woodhouse

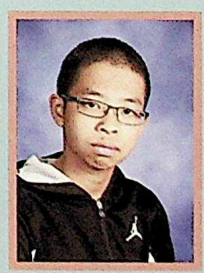
Tim Wu

# 8-3

# 8-4

Abheet Chaudhry

Sophie Choy

Brooke Cooney

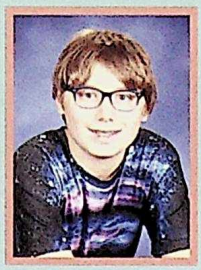
Christopher Corriveau

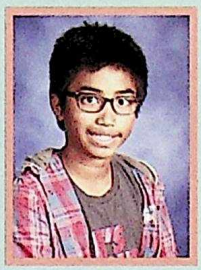
Josh Dino

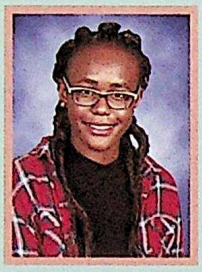
Omoye Edokpolor

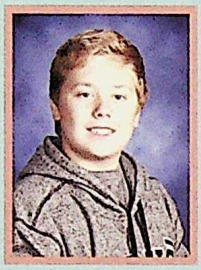
Samuel Farraway

Kassidy Fortowsky

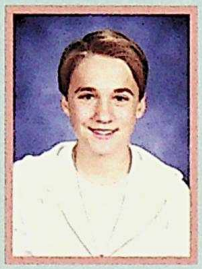
Noah Gehman

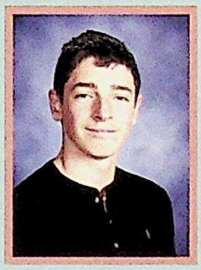
Quinn Goldberg

Sarra Hamouda

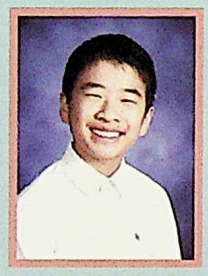
Marcus Kim

William Lam

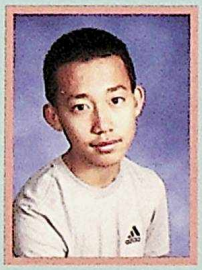
Zekun Liu

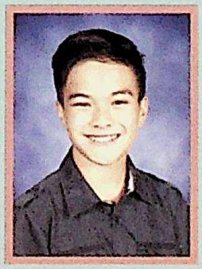
Kai Mah-Morhaliek

Nicole McDonald

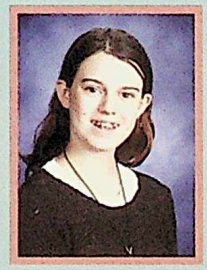
Elyshia McIsaac

Kayla Murray

Lily Nicholas

Braden O'Grady

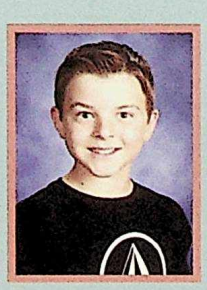
Noah Perry

Greysen Poirier

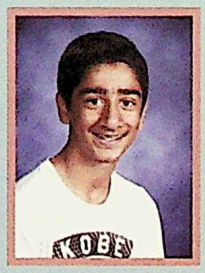
Abdullah Qureshi

Paige Rowcliffe

Jack Ruysenaars

Caelan Saramaga

Kylee Schmitt

Andrea Visnjevac

Maya Walters

Jadynn Wilhelm

Michael Wilson

Jasmine Yip

# 8-5

Majaila Agbayani

Stephanie Denys

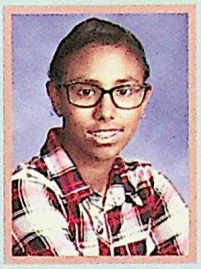

Aneisha Dookoo

Artem Ershov

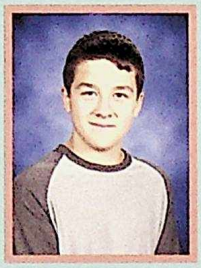

Jacob Graff

Shannon Gray

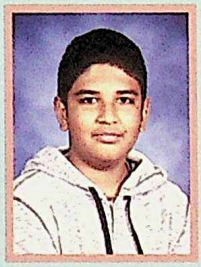

Muhammad Haris

Adam Haymour

Jack Heighington

Elizabeth Johnston

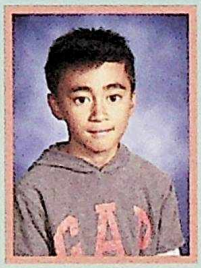

Joshua Limpin

Alexa Lucas

Amalia Massa

Jalaina Moffat

Adnan Mohamed

Sara Monib

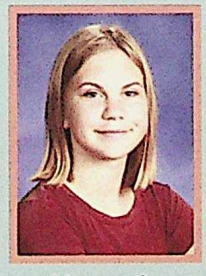

Hannah Mrazek

Sydney Newton

Justin Nguyen

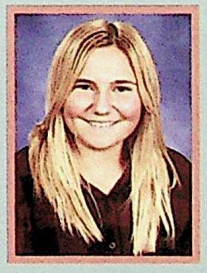

Emma Piercey

Raven Razor

Hannah Shank

Rayyan Sharif

Shea Sokalski

Benjamin Soneff

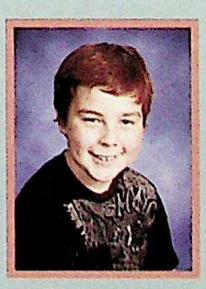

Brandon Tamagi

Julie Ann Villanueva

Ashley Devlin

Cole Dupuis

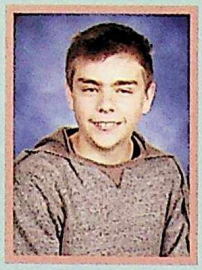
Haven Feller

Justis Fitterer

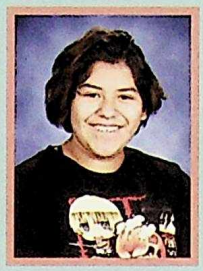
Linzy Hernandez-Torres

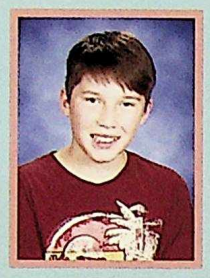
Eli Lamouche

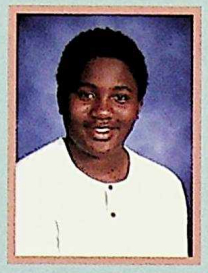
Kishon McKenley

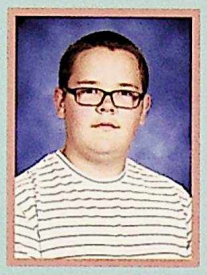
Reece Meijer

Jayden Michalko

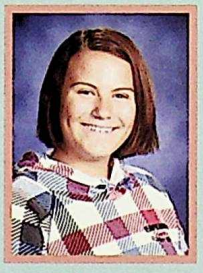
Kavan Nahamko-Foard

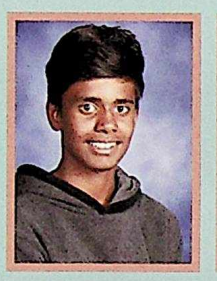
Rowen Pillai

Braeden Preston

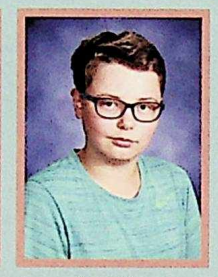
Justin Rye

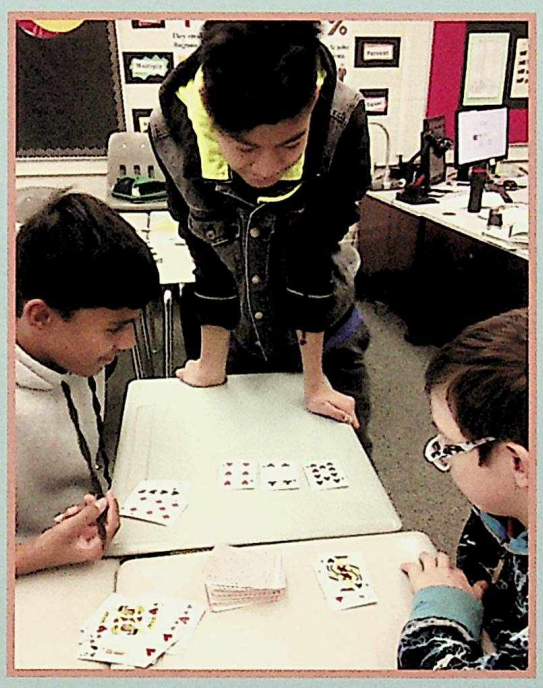

Eli Scragg

Rory Villeneuve

Paige Wozny

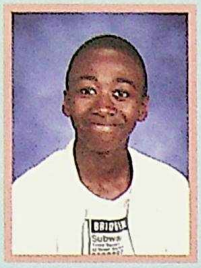
Yahya Abdullahi

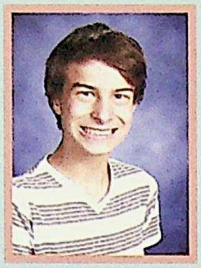
Dante Alleyn

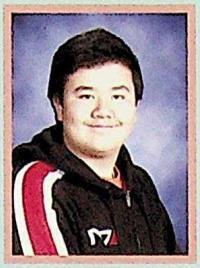
Sam Baxter

Chayse Blomgren

Tanner Bronson

Gizem Colak

Rhea Eldstrom

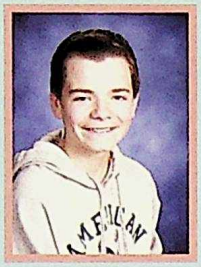
Austin Giovanni

Noah Goodwin

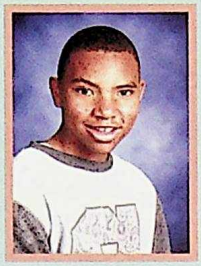
Karisse Green

Amanda Hoover

Sarah Imran

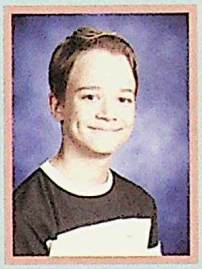
Benjamin James

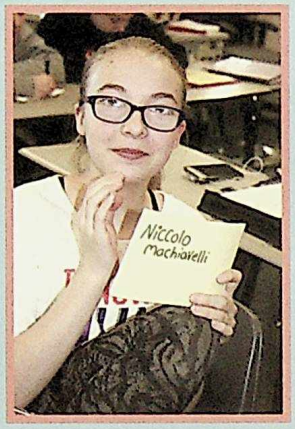

Natalie Jerasi

Jenae Johnston

Michelle Kassem

Codie Logan

Zachary Markel

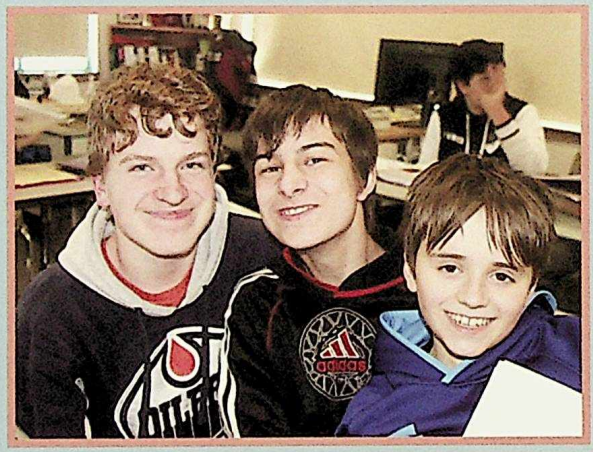

Holly Piliszanski

Clark Prendergast

Echo Raicos-Griffin

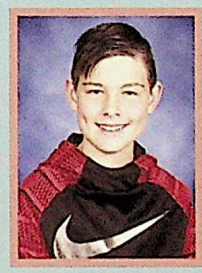
Jack Robinson

Karyna Sliaptsova

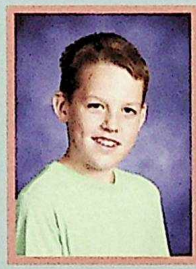
Jordan Stocco

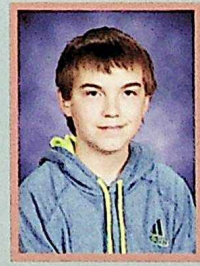
Anthony Williams

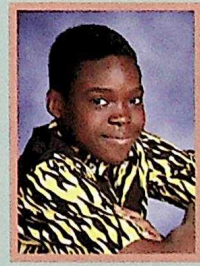
Daniel Yusuff

# 8-9

Hadia Abboud

Nanette Acheampong

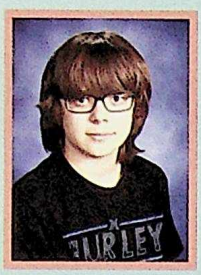
Tristan Armitstead

Nicole Bachand

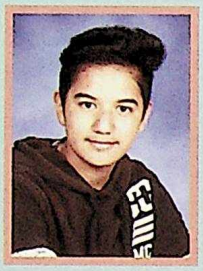
Mark Balanay

David Bucurnay

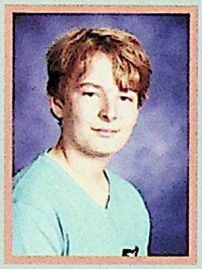
Trey Drake

Badria El-Abry

Sarah Gabriel

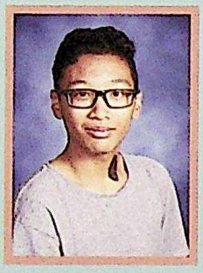
Hans Guina

Ayisha Hussain

Sandaru Kudage

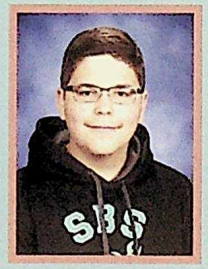
Jeremy Ledig

Jessica Madsen

Alexandria McLaren

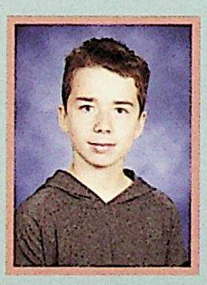
Jayden Moore

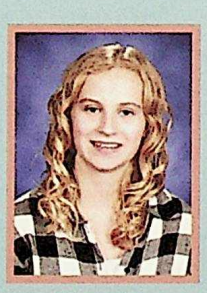
Sarah Nicholls

Marissa Nohr

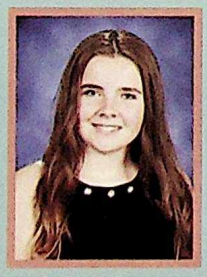
Brooklyn Stratton

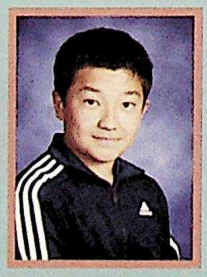
Uyghur Tulake

Brooklyn Tymko

Royce Velasquez

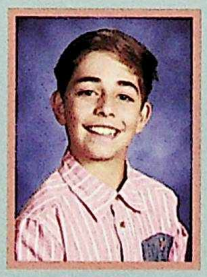
Victor Vysotski

Kayley Young

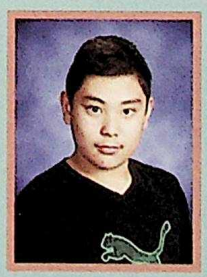
Sahel Yousufi

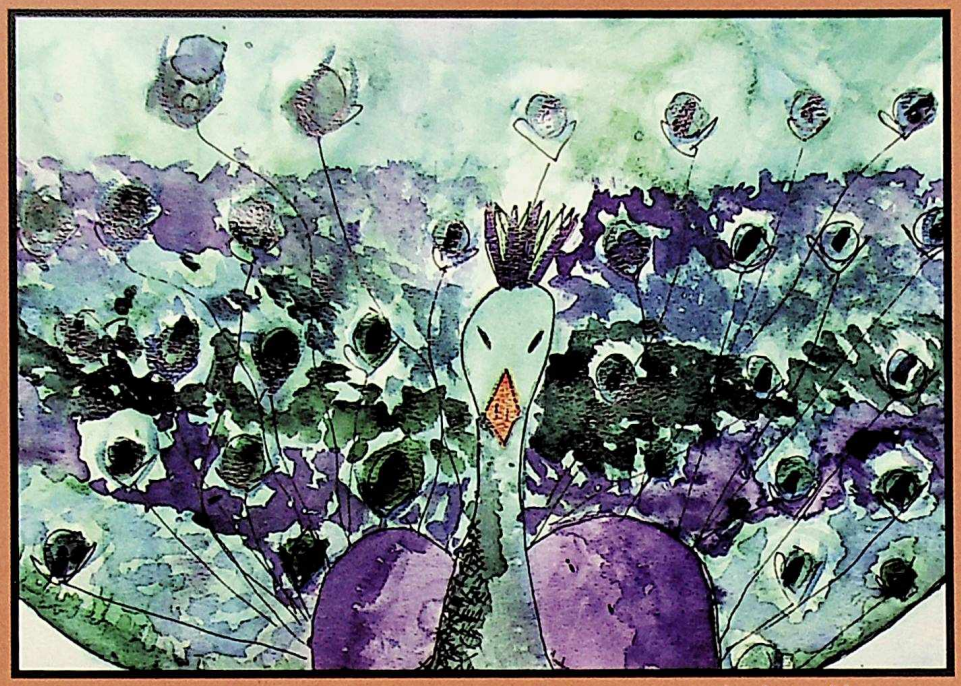

- Jaylynn Nguyen

Poetry Hides

Poetry hides here and there.
Up in a tree,
under a chair.
Sometimes in your closet,
maybe even in your pocket.
But poetry's favorite spot to hide,
is simply inside.
Inside where you ask?
I'll tell you, so you can start,
finding poetry down in your heart

- Atleigh Fuhr

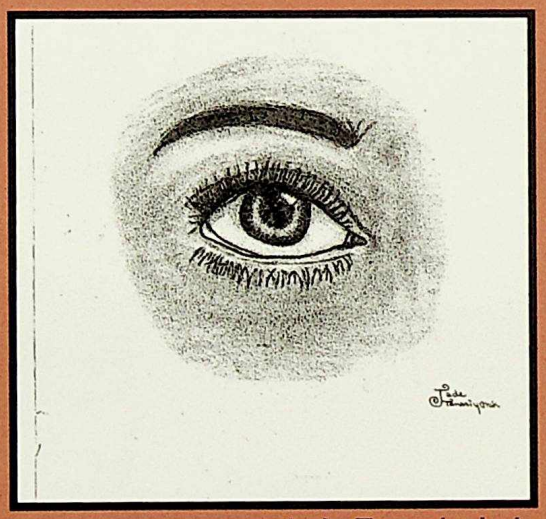

- Jade Tanasiychuk

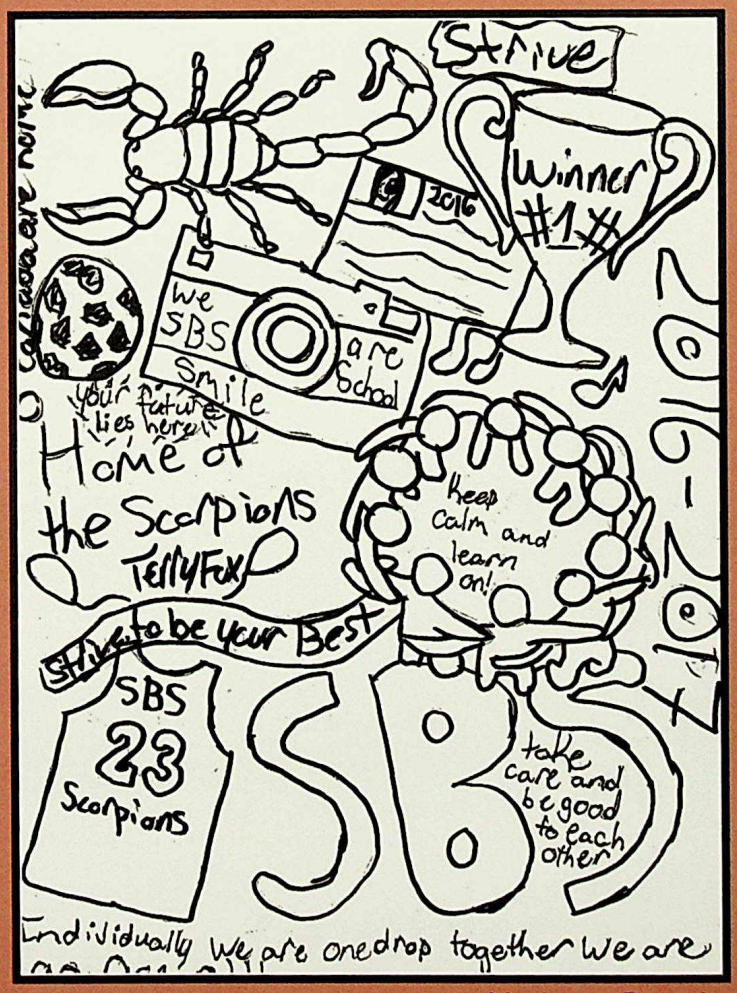


- Madysyn Batsch

# GRADE 9

TOGETHER WE ARE ONE

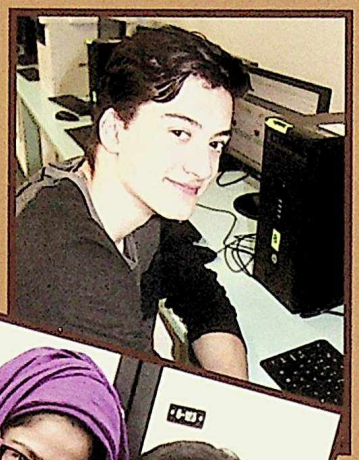

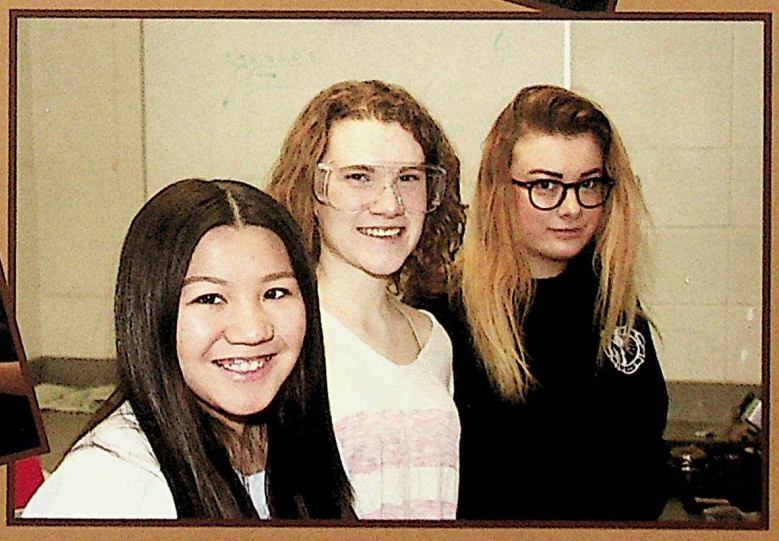

Zeynab Abdullahi

Abigail Amancio

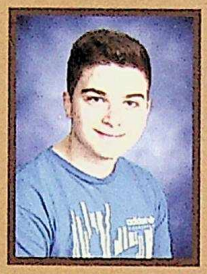
Omrie Attias

Ember Bunting

Addy Fung

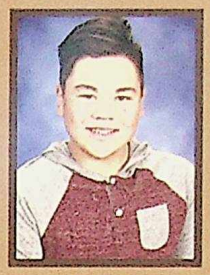
Joshua Gerhardt

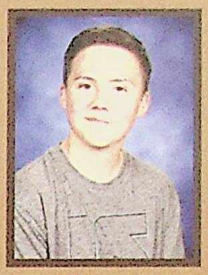
Casey Hastman

Quinn Hughes

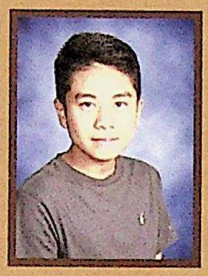
Jay Ibero

Aidan Kendell

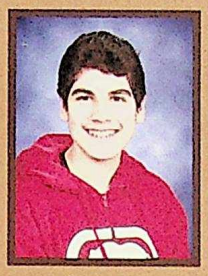
Adam L'Heureux

Justine May

Mackenzie McDaniel-Paul

Cesar McGrandle

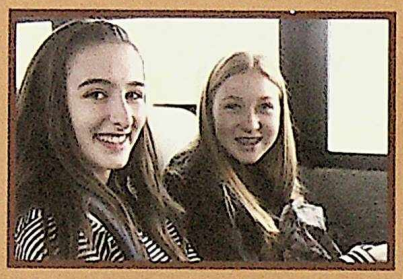

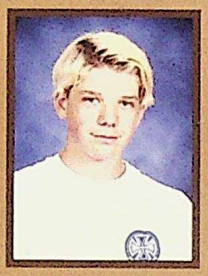
Reece McKinlay

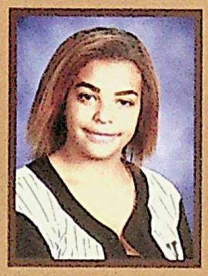
Mahalia Miller

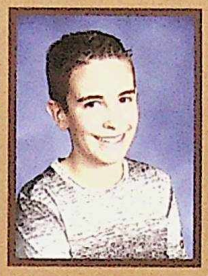
Erik Murray

Vina Nguyen

Joey Nosko

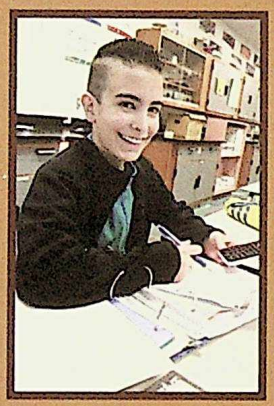

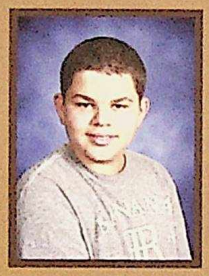
Perry Pattingale

Vicky Phan

Julia Reeder

Kate Roman

Samuel Saxton

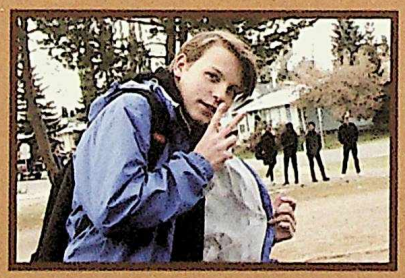

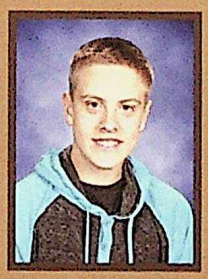
Hunter Shank

Cole Torhjelm

Vilaysone Vorasane

Josh Williamson

# 9-1

# 9-2

Liam Burak

Jared Burchak

Eann Diaz

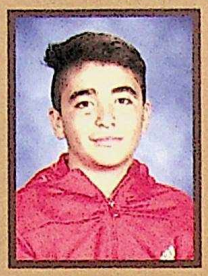
Ciyan Dogan

Nolan Duzan

Frances Estrada

Kayleigh Gauthier

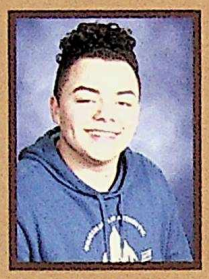
Jordon Hill

Tommy Hoke

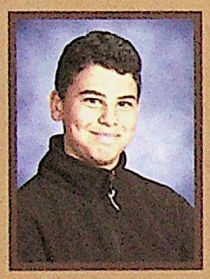
Ali Jomha

Hezekiah Mitchell

Robbie Nanuan

Evan Nathan

Cole Nyenhuis

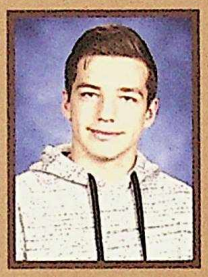
Joshua Nyhus

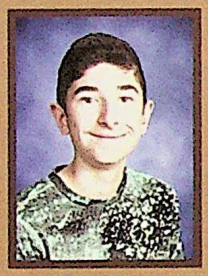
Tristan Pelletier

Kane Pendry

Emily Pollock

Adam Ruston

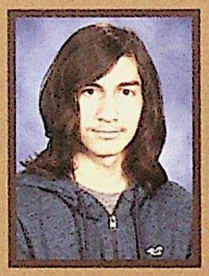
Antonio Shier

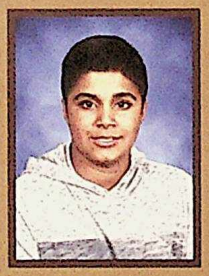
Karan Sidhu

Komal Singh

Kristina Sokolova

Alyssa Torbiak

Sarina Underwood

Zoe Wilson

Esra Yesilkaya

# 9-3

Camryn Burak

Olivia Chomos

Daniel Colahan

Garrett Cundy

Kobe Dapar

Noah Duffett

Olivia Evjen

Gabriel Gancer

Kisha Herrera

Carmen Hulewicz

Paris Kennedy

Shaira Lummis

Riley Moses

Jack Nutt

Stevon Owusu

Matthew Potts

Yeilda Qurbani

Sara Sarnelli

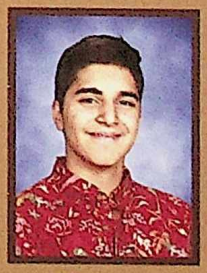

Karam Sidhu

Simon Smith

Jacob Thompson

Natori Trueman

Dustin Weatherby

Jaydien Wiebe

Jaustlyn Zacharias

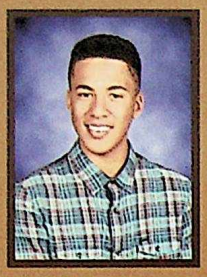
Tomasz Ayobahan

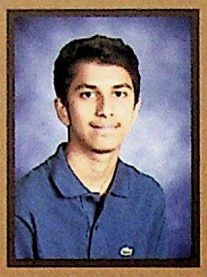
Gaurav Bansal

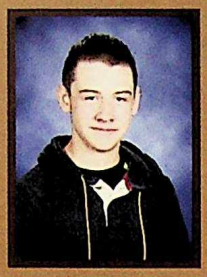
Colin Campbell

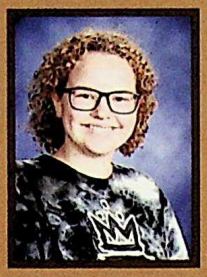
Holly Cavill

Jarod Chiasson

David Finn

Sheldon Galeschuk

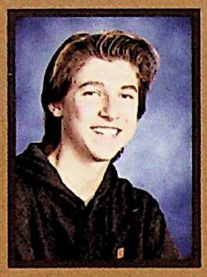
Max Garvey

Amber Gogan

Ivy Ho

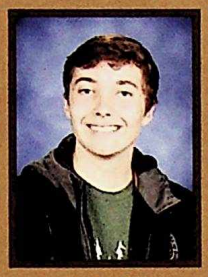
Jakob Hoogkamp

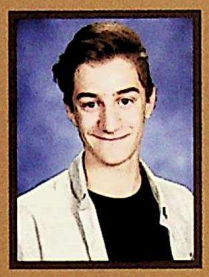
Tyson Idler

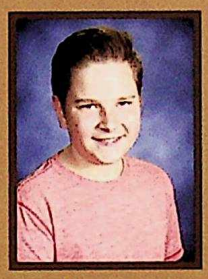
Isaac Joffe

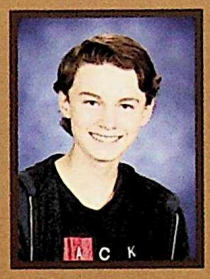
Cameron Keisig

Salma Kleib

Kaitlyn Lee

Miranda Lemke

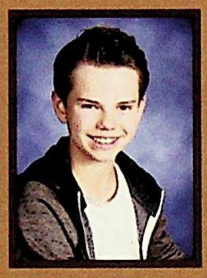
Hanson Martens

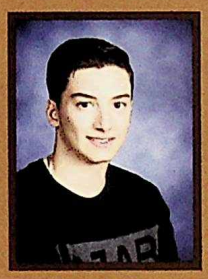
Domenic Morin

Sameer Oad

Abbey Palamarek

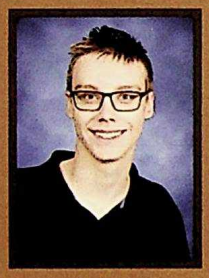
Michael Pelzer

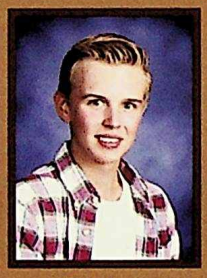
Blake Rennie

Cara Roszell

Adham Shousha

Pavlo Stop

Emma Strong

Daniel Vaisbein

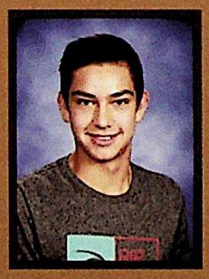
Tanner Warnock

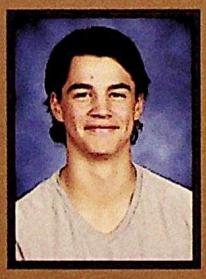
Eric Weinberger

Cassidy Whelan

Andrew Yusypchuk

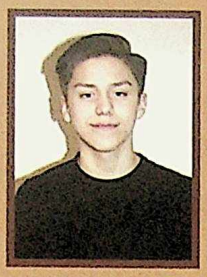
Isaiah Badger

Shantel Beuerlein

Maggie Bourgeois

Madelyn Brown

Bruno Gabriel Rainold

Kylie Hatton

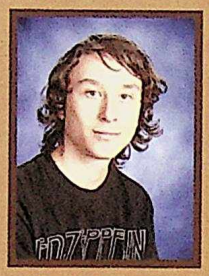
Christopher Iocchelli

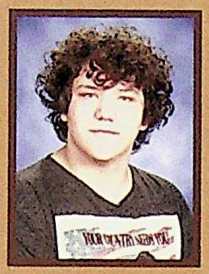
Sean Kassem

Kyle Kelly

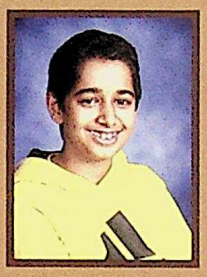
Hamza Khan

Raica Limpin

Jacob Linton

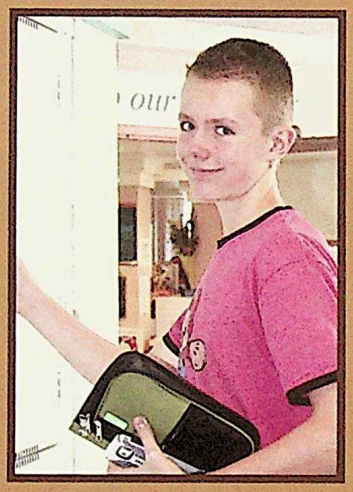

Serah Malabad

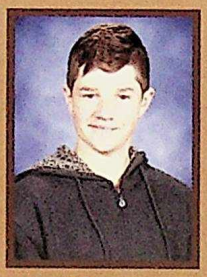
Ethan Mitchell

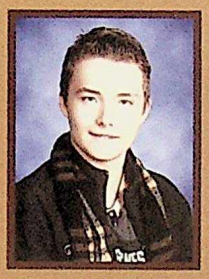
Jake Nosko

Maddison Pauze

Nathan Rube

Janine Salazar

Benny Schink

Anfisa Vlasova

Anthony Vu

Emily-Anne Webb

Michelle Yablunovsky

Elif Yesilkaya

Ethan Young

Taha Aziz

Zerelle Buffalo

Ivan Calvelo

Meguel Cardinal

Wesley Creighton

Turner Des Champ

Kaitlyn Forrest

Mathew Gomien

Nathan Granger

Aidan Hughes

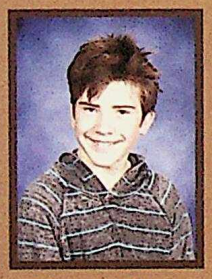
Maxmillian Parenteau

Rohan Prasad

Camryn Robson

Dakota Salzl

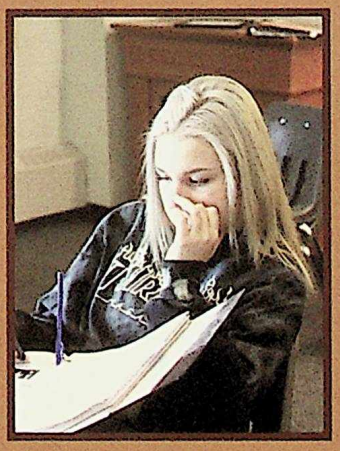

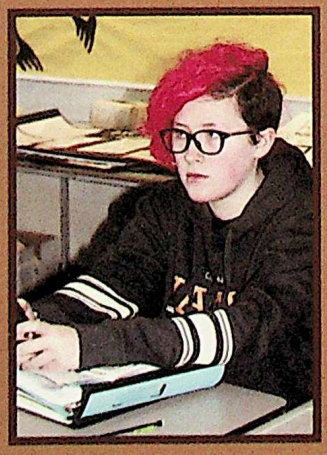

# 9-7

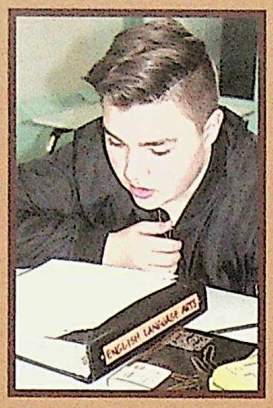

Gavin Blackburn

Ralph Cayanan

Aylin Ceylan

Tyler Courtney

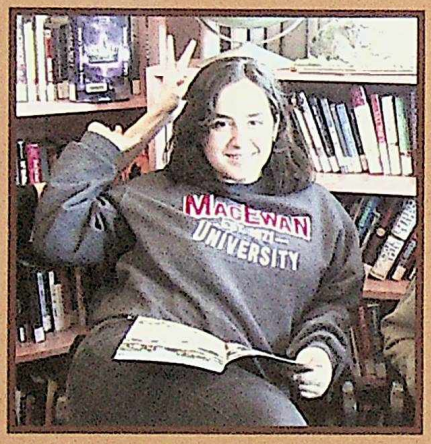

Sydney Fairbairn

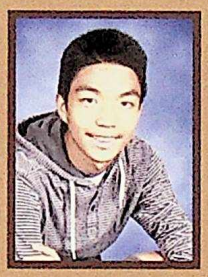

Jed Flores

Ella Fung

Kaylin Gallinger

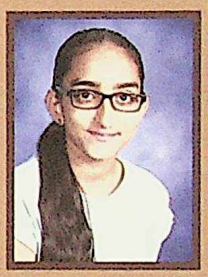

Harsimran Garcha

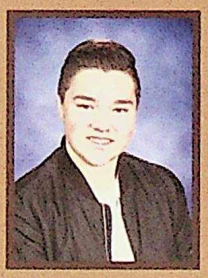

Sascha Gawdunyk

Janelle Harrison

Zine Heyecan

Samantha Johnson

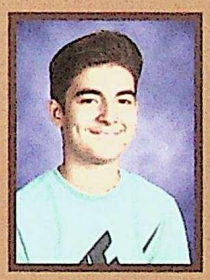

Moeid Khan

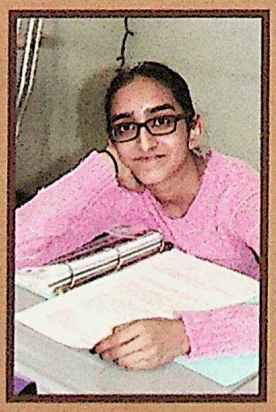

Jessica Manzano

Connor McKenna

Aiden Murray

Shadrack Mwana

Mehreen Naseer

Madison Nohr

Jeremiah Ortega

Farza Sipra

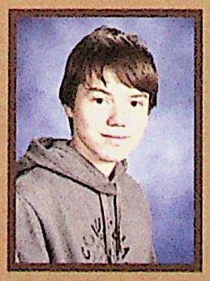

Jonathan Tanzola

Mia Urquia

Keaton Wharram

Lina Yousufi

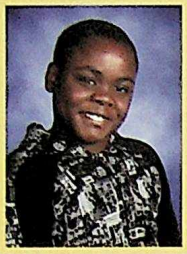

Christian Asamoah

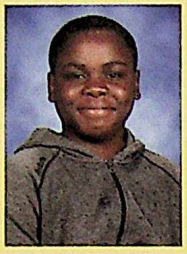

Raphael Asamoah

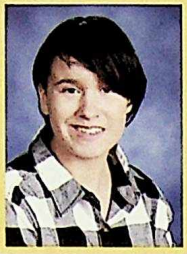

Alliah Crate

Branden DeBruin

Amber Dunphy

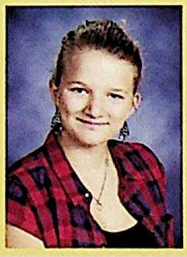

M.J. Fisher

Jack Hills

Nate LaPierre

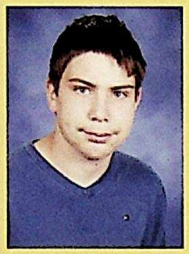

Caleb McCallum

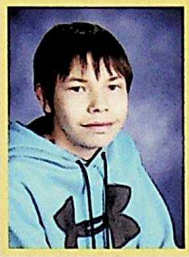

Thomas McDonald

Raheel Naidu

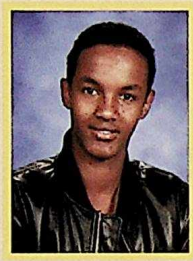

Mohamed Roba

Brieanna Sorensen

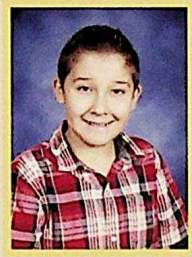

Dallas Jr. Waskahat

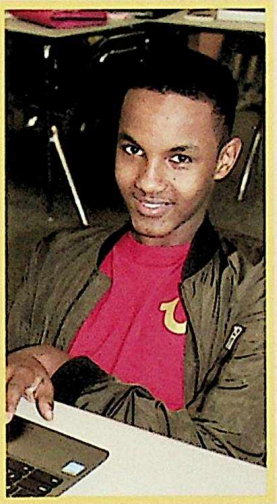

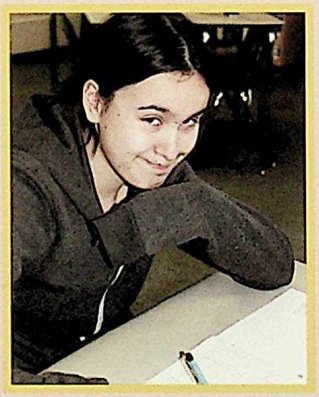

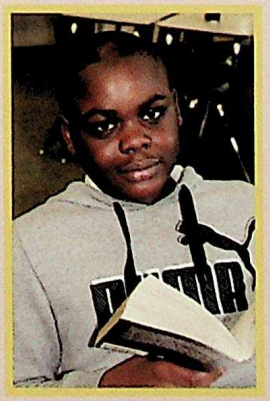

# Mrs. Spencer's Class

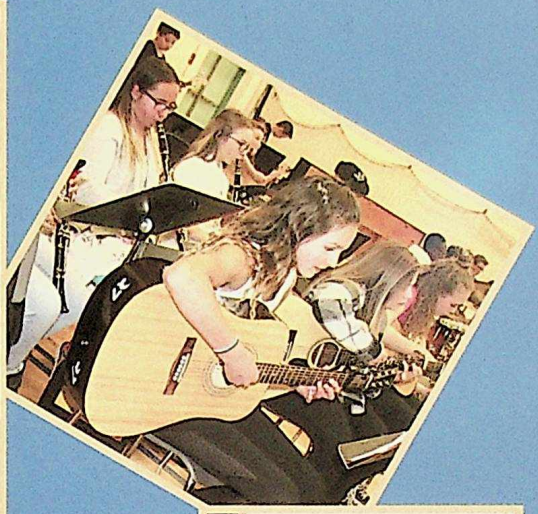

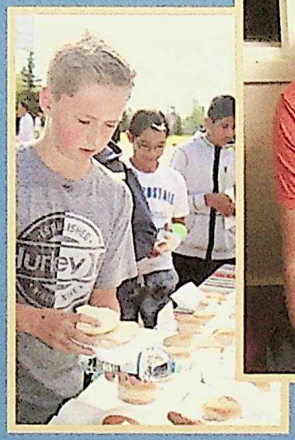

# TOGETHER WE ARE ONE

# ACTIVITIES

# NEW STUDENT ORIENTATION

# TERRY FOX RUN

# WELCOME BACK BBQ

# YEARBOOK DISTRIBUTION

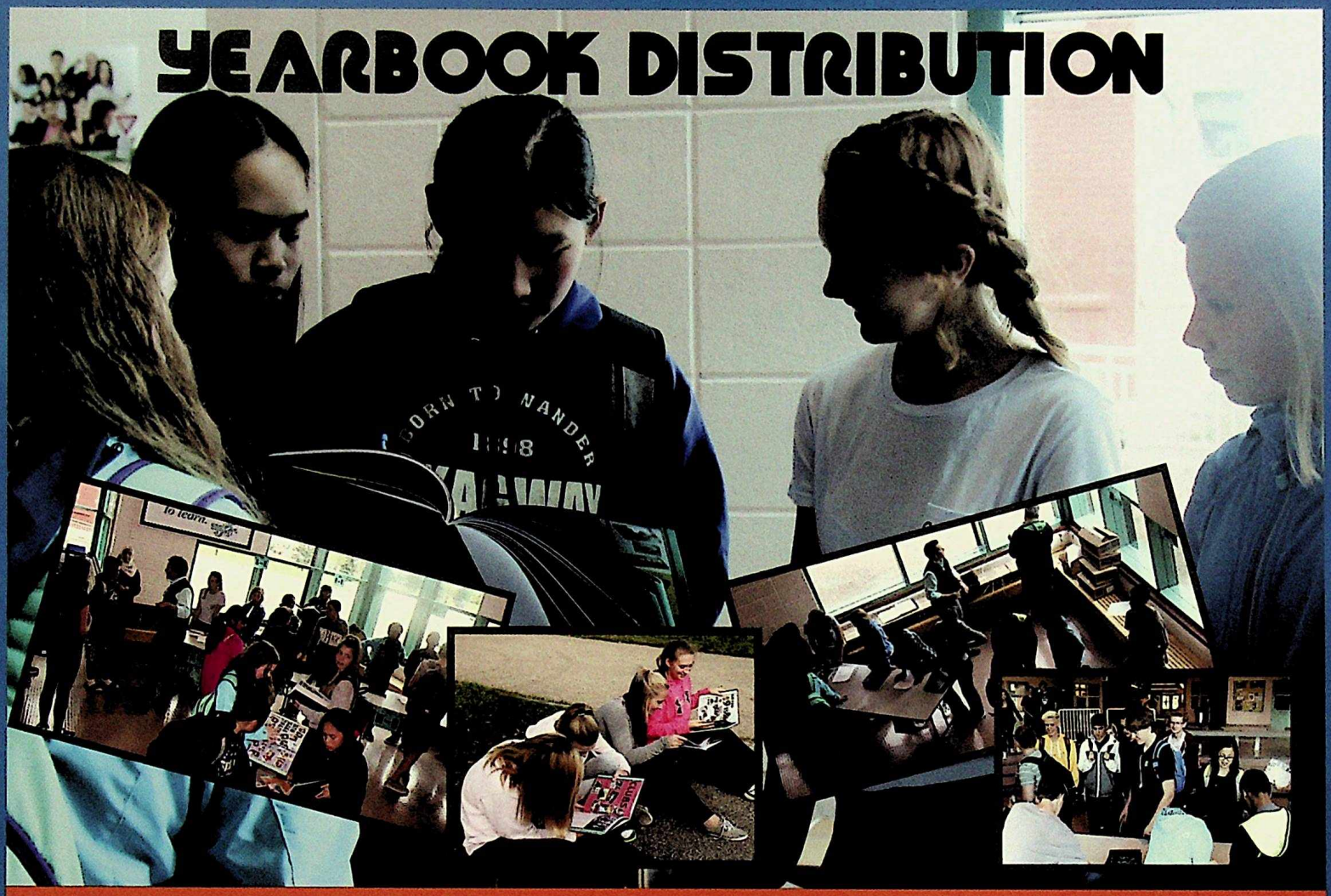

# ORANGE SHIRT DAY

# STRIVE RETREAT

# READ IN WEEK

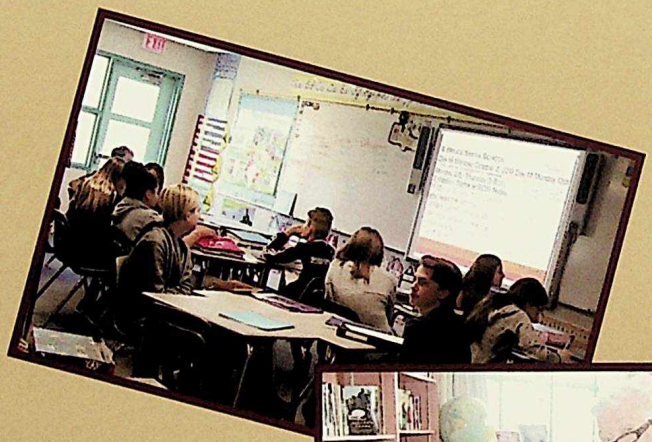

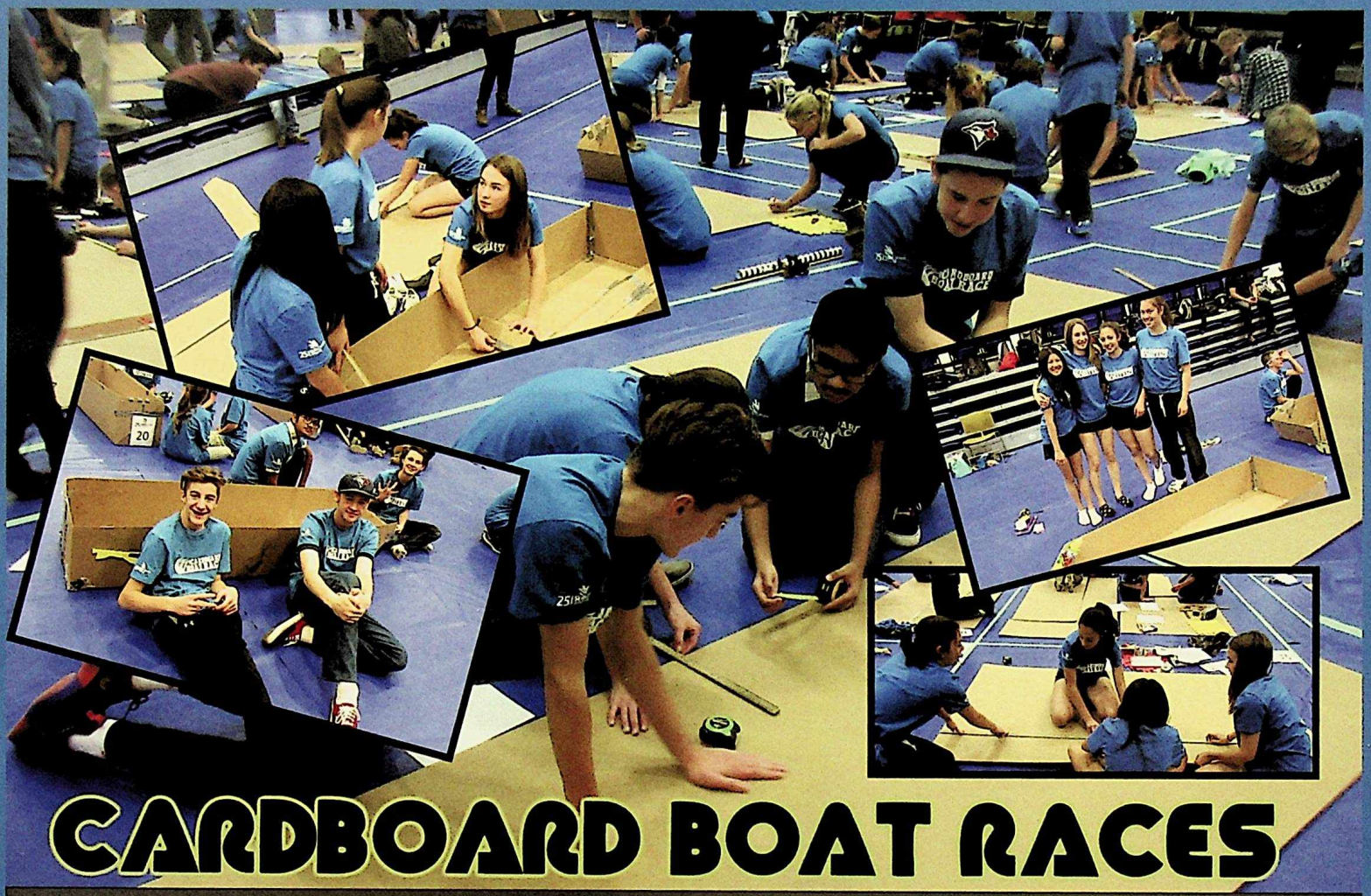

# CARDBOARD BOAT RACES

# COMMUNITY HALLOWEEN PARTY

# HALLOWE'EN AT S.B.S.

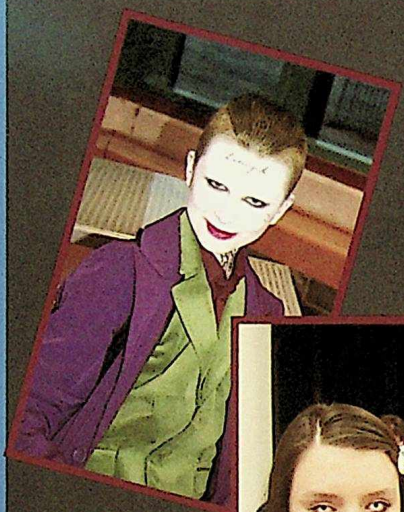

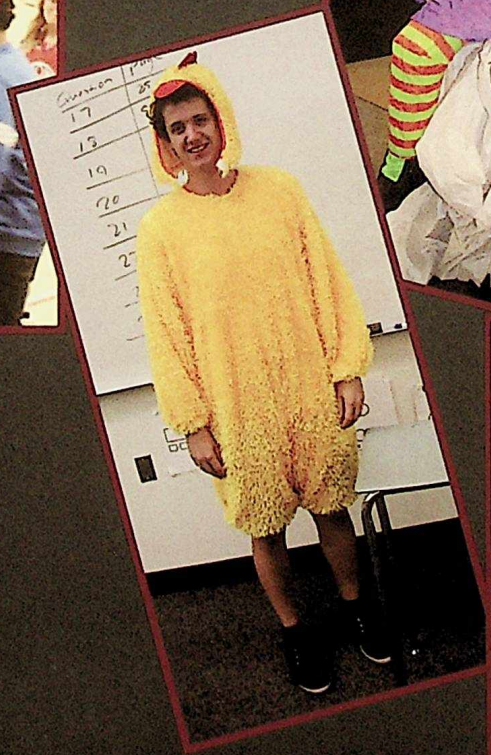

# WE SCARE HUNGER

# POWER IN ME CONFERENCE

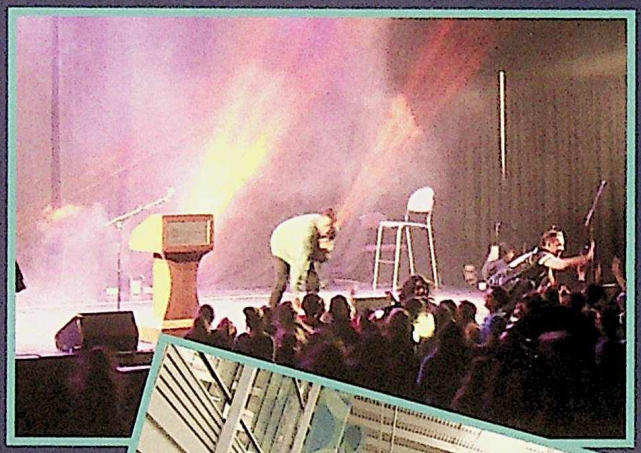

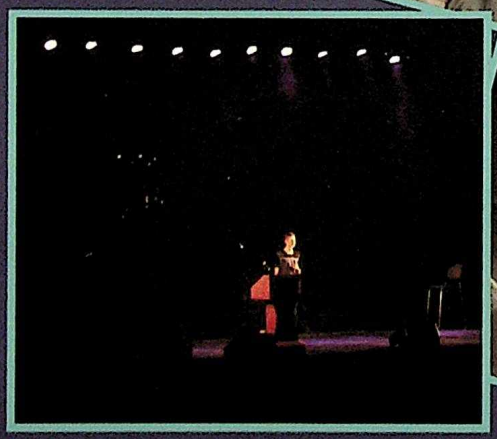

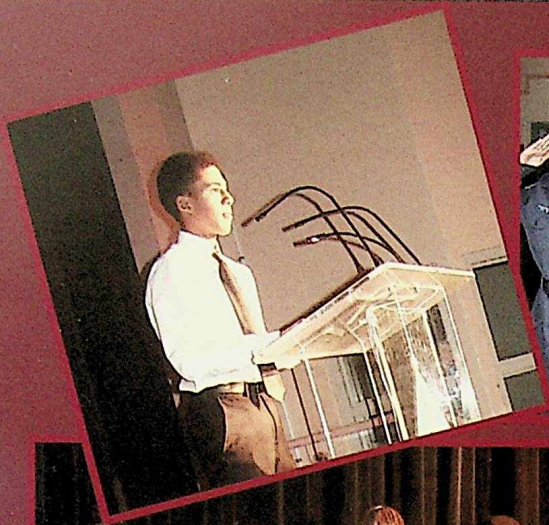

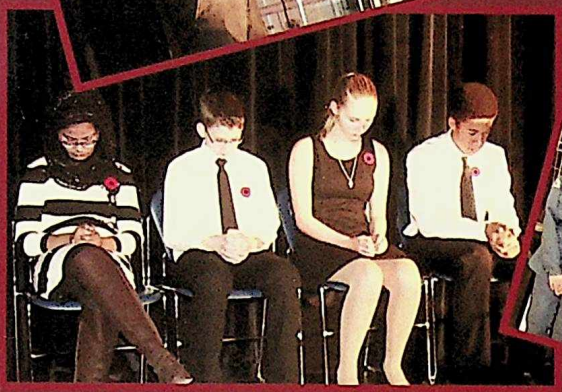

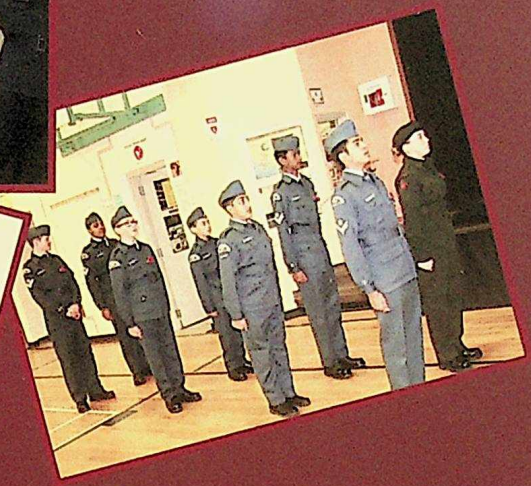

# REMEMBRANCE DAY ASSEMBLY

# BAKE WALK

# CAROL SINGING

# DANCE OFF

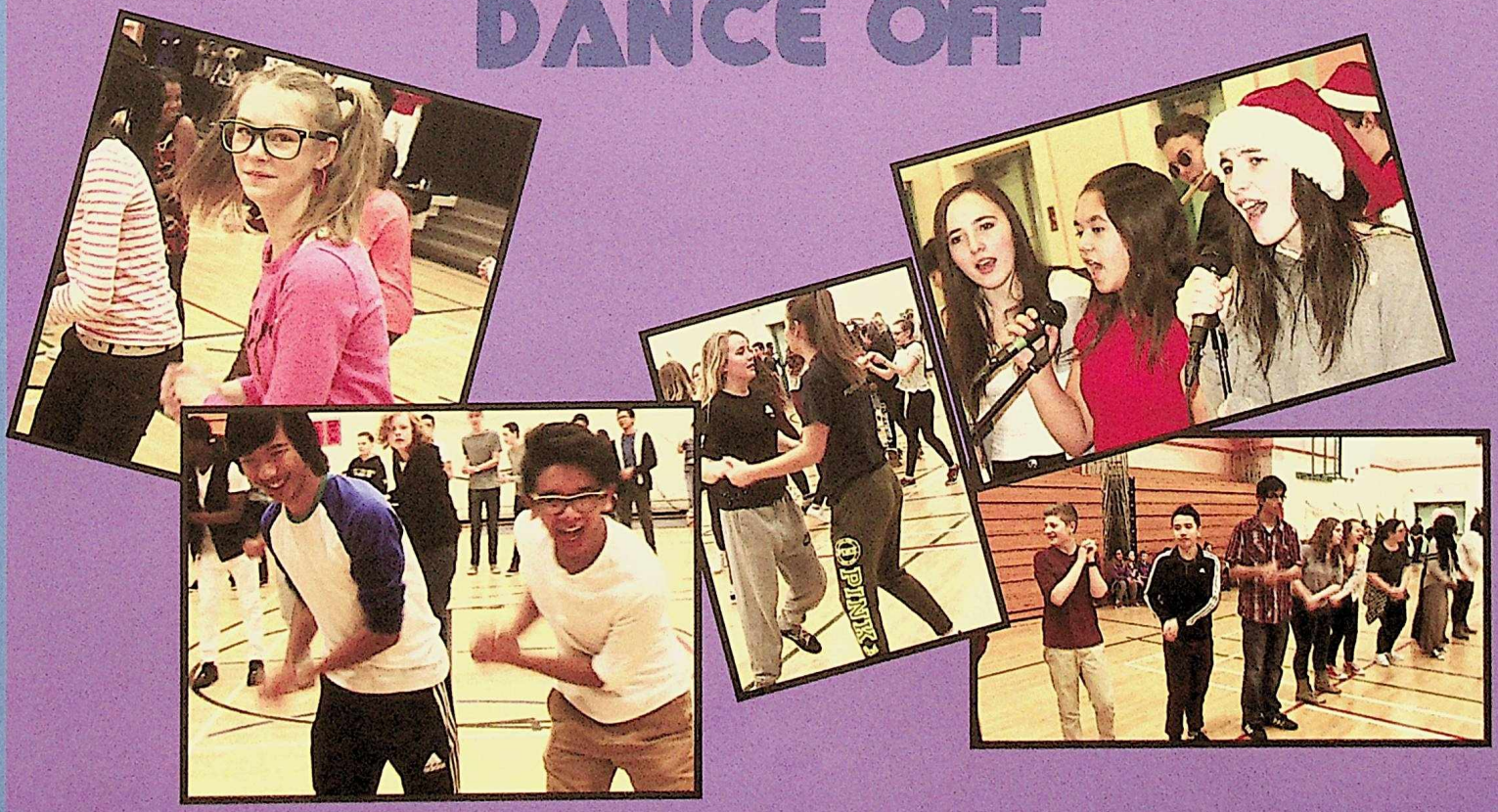

# ACTIVITY AFTERNOON

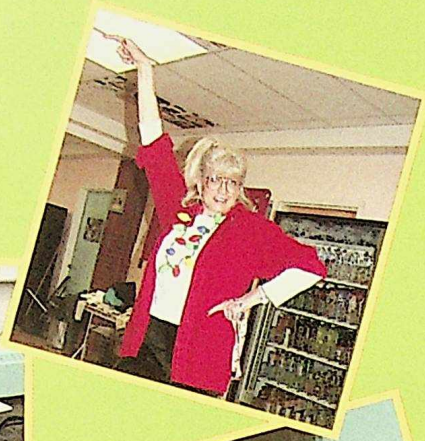

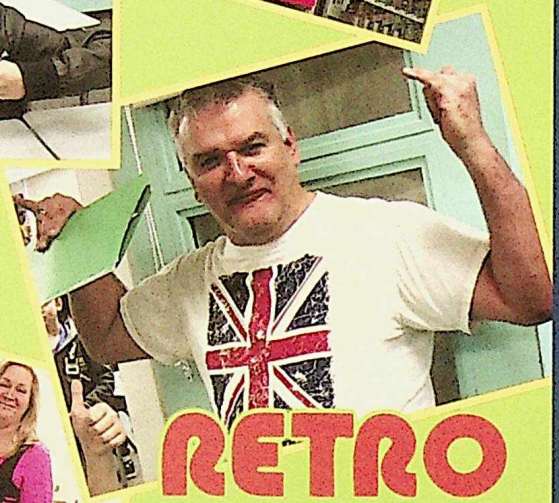

## RETRO DAY

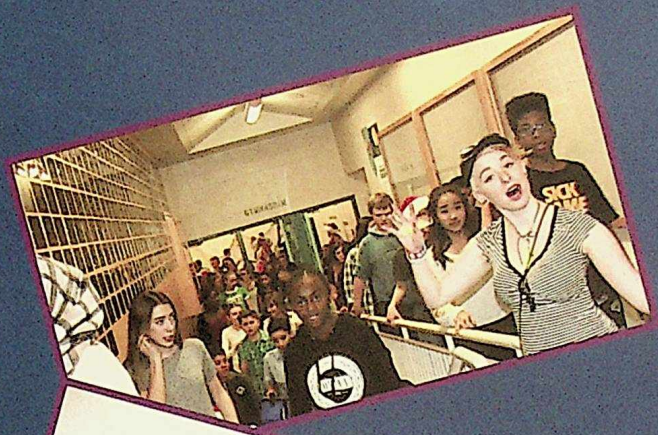

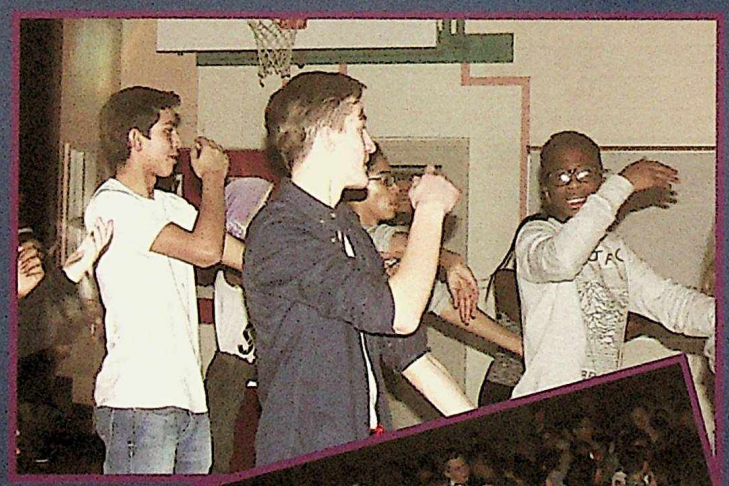

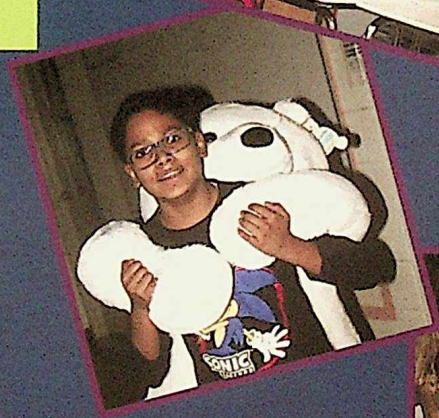

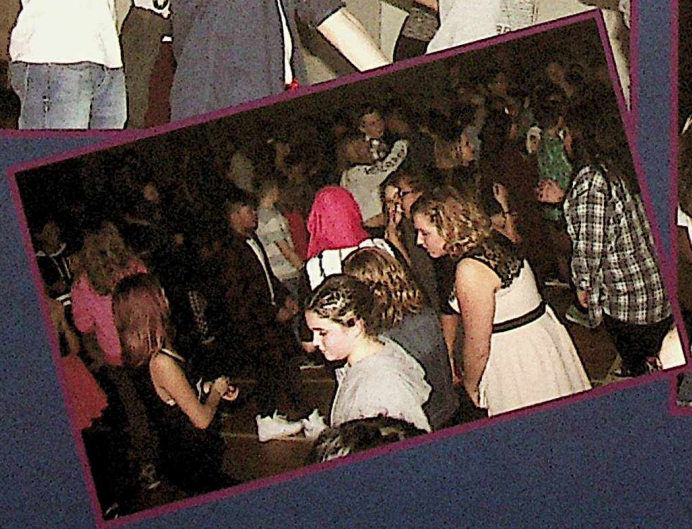

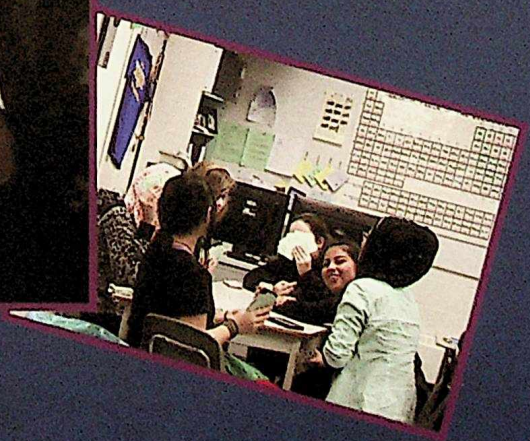

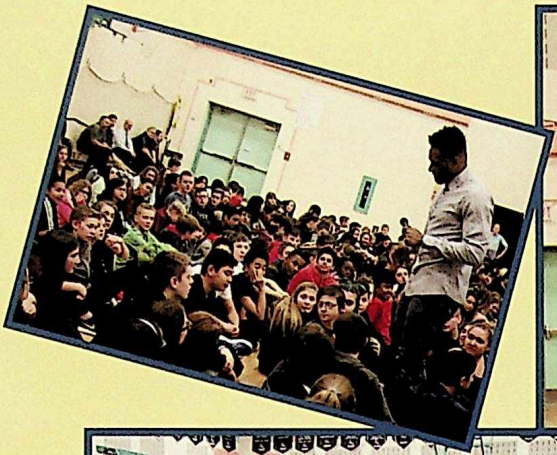

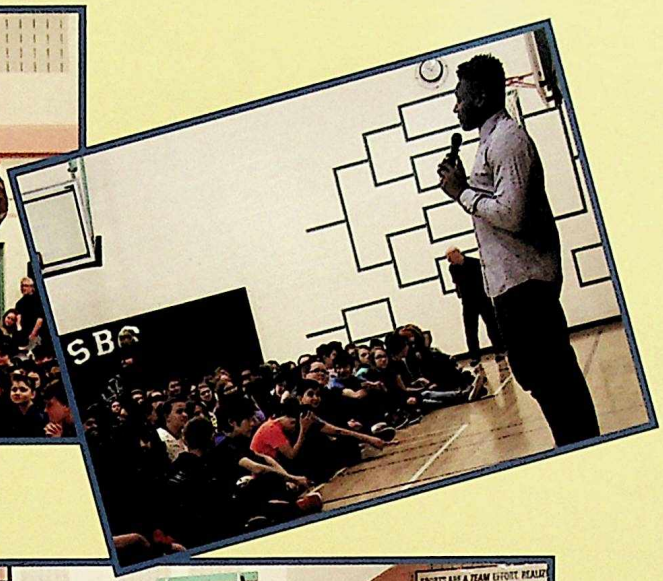

# MAKE IT AWKWARD

# MUSIC AT OSCAR ROMERO

# GREAT CANADIAN GEOGRAPHY CHALLENGE

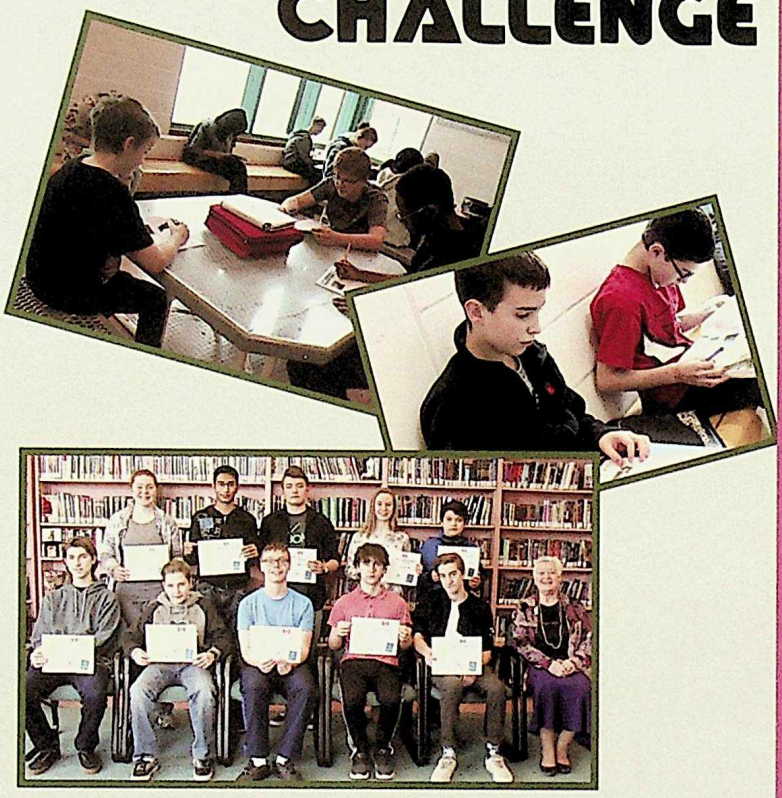

# VALENTINE'S DAY

# RUBIK CUBE SOLVING

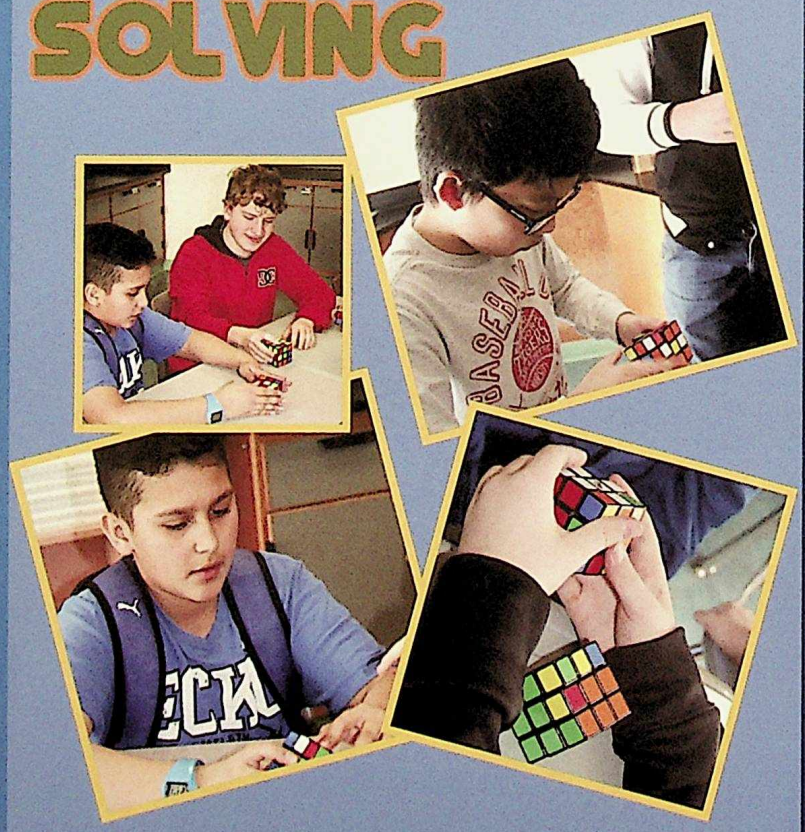

# PAJAMA DAY

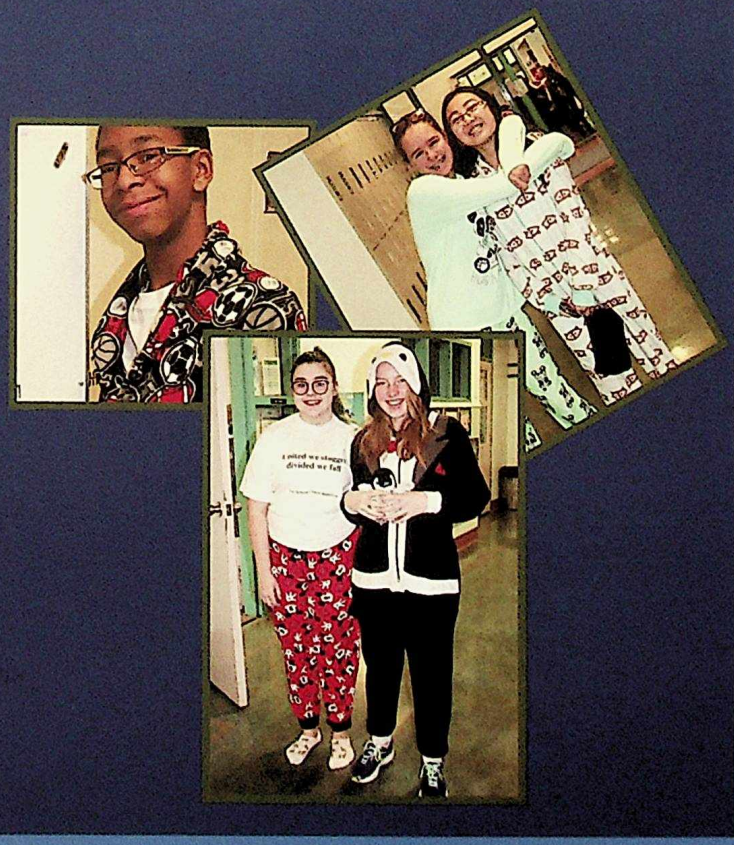

# PINK SHIRT DAY

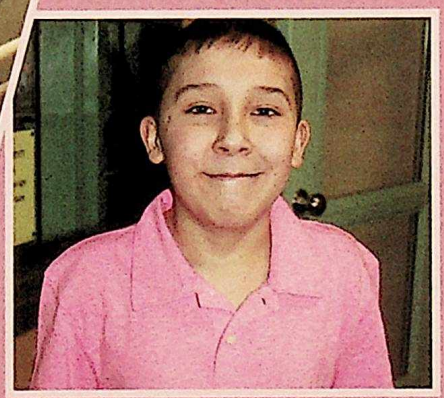

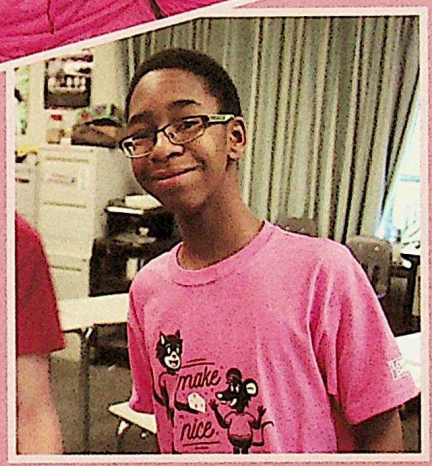


# WE DAY BAKE SALE

# OWLS AT SBS

# HERITAGE FAIR

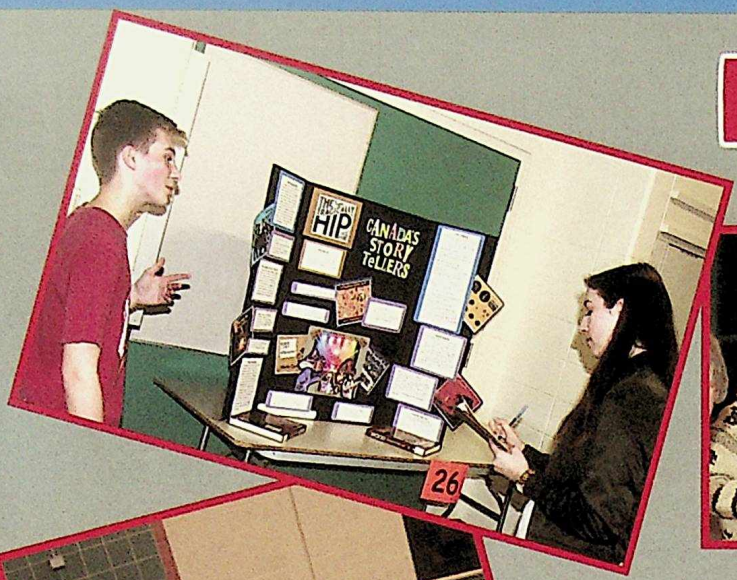

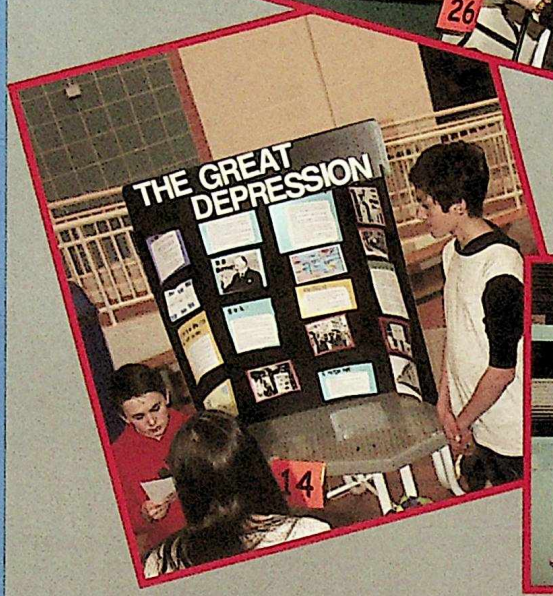


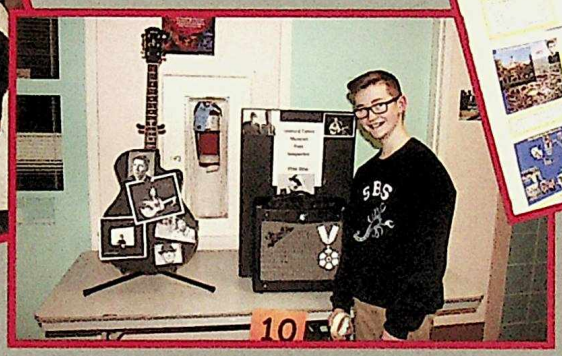

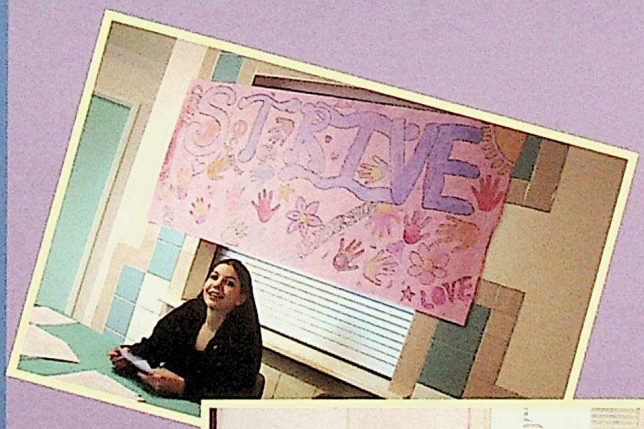

# OPEN HOUSE

# WE ARE SILENT

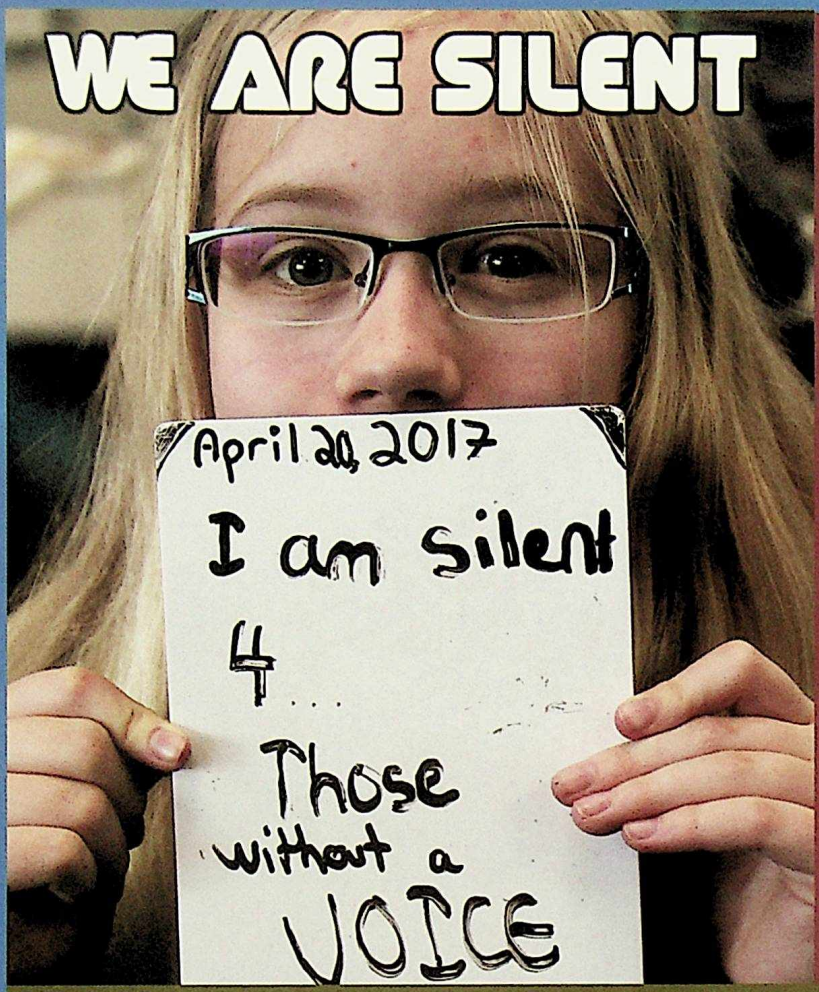


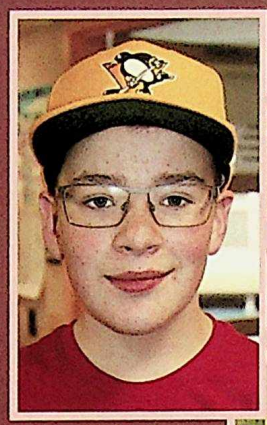

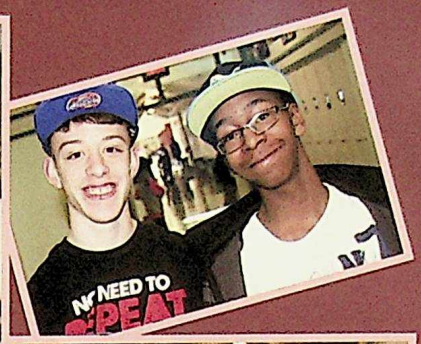

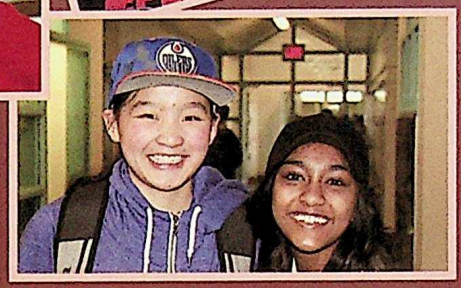

# HATS ON FOR MENTAL HEALTH

# SPRING FLING

# FAREWELL 2017

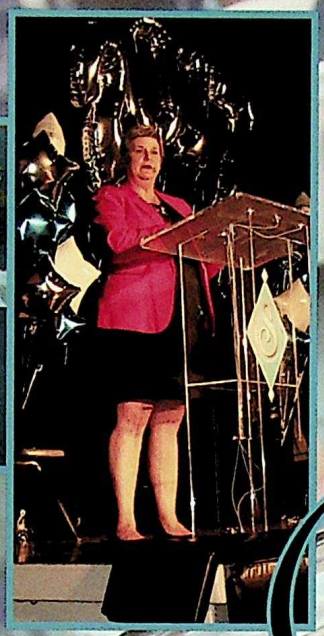

## *Oceans of Opportunity*

Masters of Ceremony - Emebet Habtu & Spencer Leaf
"O Canada"
Greetings and Congratulations - Mr. Ken Gibson, Trustee & Mr. Lorne Dach, MLA
Principal's Message - Ms. Liz Yule
"Graduation" rap performed by Michael Pelzer
Introduction of Class 9-1 - Quinn Hughes & Vicky Phan
Introduction of Class 9-2 - Frances Estrada & Karan Sidhu
Appreciation of Parents Madelyn Brown & Tomasz Ayobahan
Introduction of Class 9-3 - Kobe Dapar & Paris Kennedy
Introduction of Class 9-4 - Cara Roszell & Andrew Yusypchuk
Historians - Jake Nosko & Joey Nosko
"Inaudible Melodies" song performed by Addy & Ella Fung
Introduction of Class 9-5 - Michelle Yablunovsky & Elif Yesilkaya
Introduction of Class 9-6 - Meguel Cardinal & Rohan Prasad
Introduction of Class 9-7 & 9-8 - Mehreen Naseer & Mia Urquia
Appreciation of Staff - Kaylin Gallinger & Harsimran Garcha
Special Presentation - Madison Nohr & Komal Singh
"Need Your Heart" dance performed by Shadrack Mwana
Presentation to School - Olivia Evjen & Dustin Weatherby
Slide Show Presentation - photos by Learn to Lead 9 and Mrs. Spencer; produced by Mr. Johnson
Closing Remarks
Reception in the Student Activity Centre

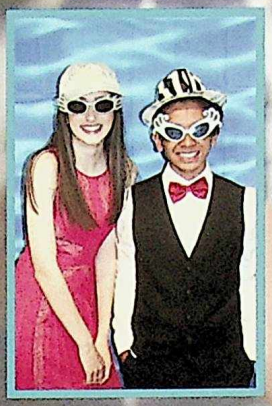

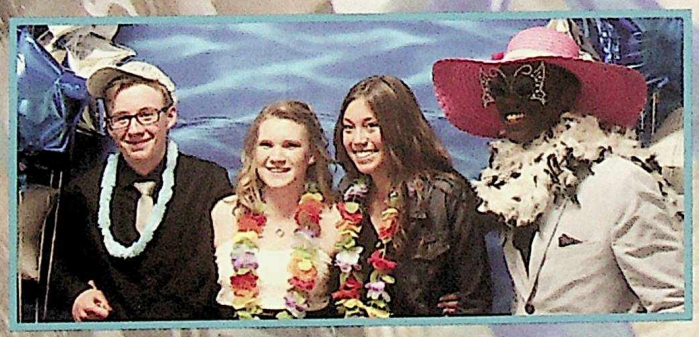

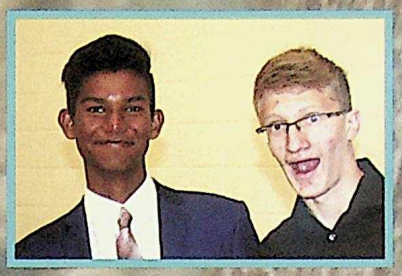

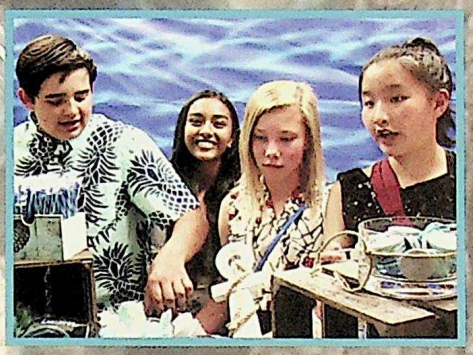

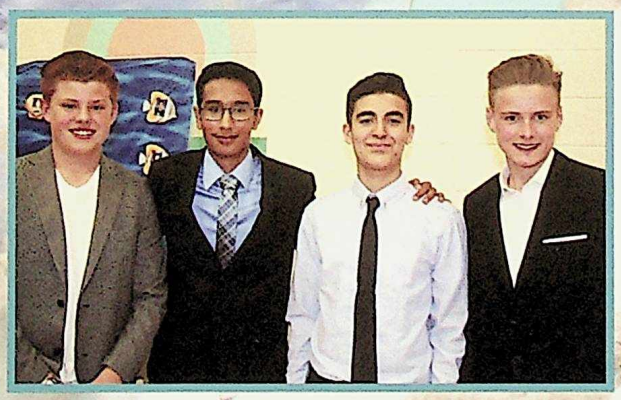

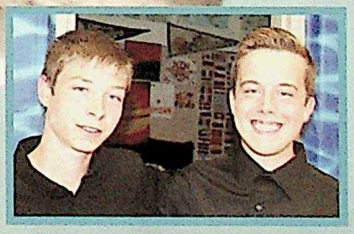

Thank you to the students, parents and staff who shared their time and talents to make our "Oceans of Opportunity" Farewell memorable. Special thank you to Ms. Chan for organizing the event.

## S. BRUCE SMITH AWARD
Paris Kennedy

## DR. DONNA SMITH AWARD
Quinn Hughes

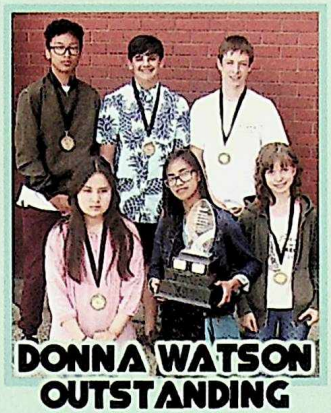

## DONNA WATSON OUTSTANDING ACHIEVEMENT AWARD
Alina Dorokhovich
Hans Guina
Jackson Kennedy
Raica Limpin
Dustin Weatherby
Jina Yousufi

## HIGHEST HONOURS AWARD
Ella Biron - 7
Kai Mah-Morhaliek - 8
Isaac Joffe - 9

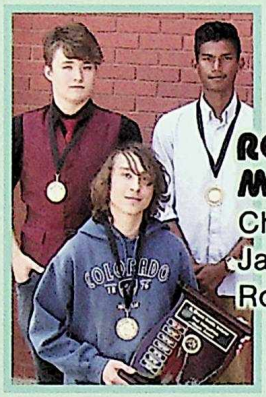

## ROD KIRKPATRICK MUSIC AWARD
Christopher Iocchelli
Jacob Nosko
Rohan Prasad

## LISA McISAAC AWARD FOR FEMALE ATHLETE OF THE YEAR AWARD
Justine May

## MALE ATHLETE OF THE YEAR AWARD
Tomasz Ayobahan

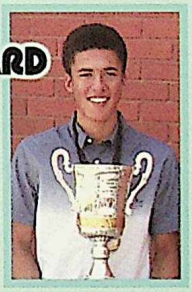

## SCORPION AWARD
Jarod Chiasson
Sophie Choy
Atleigh Fuhr
Saphire Leiper
Kai Mah-Morhaliek
Kate Matthey
Padraig Rudden
Nadiya Vanat
Helli Wong

## ART AWARD FOR OUTSTANDING ACHIEVEMENT IN VISUAL ARTS
Kane Pendry

## CITIZENSHIP AWARD
Colin Campbell
Amber Gogan
Shannon Gray
Isaac Joffe
Marcus Kim
Salma Kleib
Jenna May
Sarah Nicholls
Perry Pattingale
Kane Pendry
Chloe Rossi

## LEADERSHIP AWARD
Quinn Brown
Aoife Dowd
Chloe Gylander
Spencer Leaf
Vanessa Rasie
Cara Roszell
Adham Shousha
Ian Zahara

# AWARDS

2016 - 2017

## CONGRATULATIONS
## TO OUR ADDITIONAL AWARD RECIPIENTS...

| **STRIVE** - Veronica Anderson, Tyanna Barr, Sophie Beck, Ella Biron, Chayse Blomgren, Chayton Blomgren, Jarod Chiasson, Sophie Choy, Aoife Dowd, Atleigh Fuhr, Ayisha Hussain, Jackson Kennedy, Kai Mah-Morhaliek, Jenna May, Ella Merrick, Emma Nemlander, Jake Nosko, Joey Nosko, Christina Puff, Vanessa Rasie, Caelan Saramaga, Alyssa Shupac, Nadiya Vanat, Maya Walters, Michael Wilson, Helli Wong, Jasmine Yip | **STRIVE-3-YEAR OUTSTANDING SERVICE** - Madelyn Brown, Colin Campbell, Holly Cavill, Jarod Chiasson, Olivia Evjen, Amber Gogan, Paris Kennedy, Kaitlyn Lee, Justine May, Jake Nosko, Joey Nosko, Cara Roszell, Sara Sarnelli Emily-Anne Webb | **FRENCH** - Tristan Armistead, Nicole Bachand, Sadie Callaghan, Dalia Chaouche, Ashley Devlin, Aneisha Dookoo, Aoife Dowd, Trey Drake, Grace Dundass, Cole Dupuis, Badria El-Abry, Hannah Ellis, Haven Feller, Atleigh Fuhr, Kaylin Gallinger, Harsimran Garcha, Amber Gogan, Emebet Habtu, Christian Harrison, Gabrielle Herrera, Kisha Herrera, Jada Jacobs-Miller, Elijah Jomha, Paris Kennedy, Sandaru Kudage, Spencer Leaf, Jack Lee, Raica Limpin, Jawad Masri, Kate Matthey, Elyshia McIsaac, Sara Moradi, Vina Nguyen, Joey Nosko, Karmo Notay, Rowen Pillai, Christina Puff, Vanessa Rasie, Kate Roman, Chloe Rossi, Cara Roszell, Janine Salazar, Kylee Schmitt, Alyssa Shupac, Adrianne Surma, Julian Sy, Olivia Vienneau, Rory Villeneuve, Helli Wong, Paige Wozny, Nekhi Wright, Michelle Yablunovsky, Elif Yesilkaya, Autumn Zilliox | **MATH LEAGUE ONLINE MATH CONTEST** - Sam Farraway, Zekun Liu, Caelan Saramaga, Ryan Schmidt | **CANADIAN INTERMEDIATE MATH CONTEST** - Zekun Liu | **THE EDMONTON JUNIOR HIGH MATHEMATICS CONTEST** - Zekun Liu | **THE CANADIAN FRYER MATHEMATICS CONTEST** - Isaac Joffe, Jack Nutt | **THE CANADIAN PASCAL MATHEMATICS CONTEST** - Isaac Joffe | **SCIENCE** - Madelyn Brown, Ashley Devlin, Badria El-Abry, Atleigh Fuhr , Amber Gogan, Nathan Granger, Christian Harrison, Adam Haymour, Ben James, Isaac Joffe, Cameron Keisig, Spencer Leaf, Avery Martens, Jawad Masri, Kate Matthey, Connor McKenna, Sheklun Ng, Jack Nutt, Kane Pendry, Julia Reeder, Cara Roszell, Emily Semeniuk, Hannah Shank, Adrianne Surma, Devin Thibault, Nadiya Vanat, Morgan Vanstone, Michael Wilson, Helli Wong, Ethan Young | **PHYSICAL EDUCATION** - Renee Appelt, David Bacurnay, Ember Bunting, Holly Cavill, Brooke Cooney, Tyler Courtney, Kobe Dapar, Eann Diaz, Olivia Evjen, Osagie Ez-Osagie, Atleigh Fuhr, Addy Fung, Ella Fung, William Giles, Quinn Goldberg, Shannon Gray, Chloe Gylander, Emebet Habtu, Quinn Hughes, Paris Kennedy, Salma Kleib, Ja'leeine Matheson, Caleb McCallum, Anthony Mirza, Keira Nichol, Sarah Nicholls, Madison Nohr, Braden O'Grady, Julian Rose, Cara Roszell, Ryan Sarnelli, Hannah Shank, Rayyan Sharif, Adham Shousha, Jade Tanasiychuk, Nadiya Vanat, Vilaysone Vorasane, Emily-Anne Webb, Helli Wong, Nekhi Wright, Ian Zahara | **DRAMA** - Emebet Habtu, Marcus Kim, Spencer Leaf, Sara Moradi, Jake Oleksiw, Vanessa Rasie, Izabella Tanner | **ENGLISH LANGUAGE ARTS** - Sophie Choy, Marcus Kim, Joey Nosko, Christina Puff, Kate Roman, Fynn Woodard | **ART** - Veronica Anderson, Sam Baxter, Ella Biron, Ralph Cayanan, Jade Dunphy, Atleigh Fuhr, Zine Heyecan, Joey Nosko, Kane Pendry, Cara Roszell, Karyna Sliaptsova Maya Walters | **INSTRUMENTAL MUSIC** - Larissa Akins, Sam Baxter, Shantel Beuerlein, Ella Biron, Maggie Bourgeois, Leigha Cardinal, Gizem Colak, Grace Dundass, Artem Ershov, Kassidy Fortowsky, Quinn Goldberg, Daniel Gosse, Adam Haymour, Ben James, Samantha Johnson, Saphire Leiper, Raica Limpin, David Lugar, Connor McKenna, Ella Merrick, Ethan Mitchell, Riya Nanuan, Emma Nemlander, Jeremiah Ortega, Sarica Osman, Michael Pelzer, Emma Piercey, Dylan Ramirez, Jack Ruysenaars, Tianna Scofield, Robert Smith, Emma Sutton, Brandon Tamagi, Selena Ton, Maya Walters, Michelle Yablunovsky, Daniel Yusuff, Ian Zahara, Autumn Zilliox | **CAREER & TECHNOLOGY FOUNDATIONS** - Eann Diaz, Chloe Gylander, Hans Guina, Christian Harrison, Vicky Phan, Adrianne Surma | **VISUAL COMMUNICATIONS** - Shannon Gray, Sara Monib | **ENVIRONMENTAL OUTDOOR EDUCATION** - Emma Bitar, Brooke Cooney, Remy Dales, Daniel Devin, Noah Gagne, Casey Hastman, Ella Hendsbee, Brandyn Lacampuenga , Spencer Leaf, Kai Mah-Morhaliek, Ja'leeine Matheson, Sara Moradi, Tristan Pelletier, Kane Pendry, Ava Pidwerbeski, Ben Soneff, Garren Trapp, Dustin Weatherby, Josh Williamson, Joshua Woodhouse, Jasmine Yip | **WORK EXPERIENCE** - Tommy Hoke, Max Parenteau, Adam Ruston | **HERITAGE FAIR ACHIEVEMENT** - Tyanna Barr, Ella Biron, Melissa Cakir, Leah Campbell, Becca Cogan-Grahn, Atleigh Fuhr, Daniel Gosse, Evelyne Lam, Avery Martens, Ava Pidwerbeski, Reaghan Rajotte, Nilab Ramyar, Lorentina Rudari, Robert Smith, Adrianne Surma, Garren Trapp, Sierra Turlione, Morgan Vanstone, Fynn Woodard, Insaf Yesilcimen, Autum Zilliox | **LEARNING RESOURCE CENTRE SERVICE** - Zine Heyecan, Jonathan Tanzola, Michelle Yablunovsky | **YEARBOOK** - Jarod Chiasson |

TOGETHER WE ARE ONE

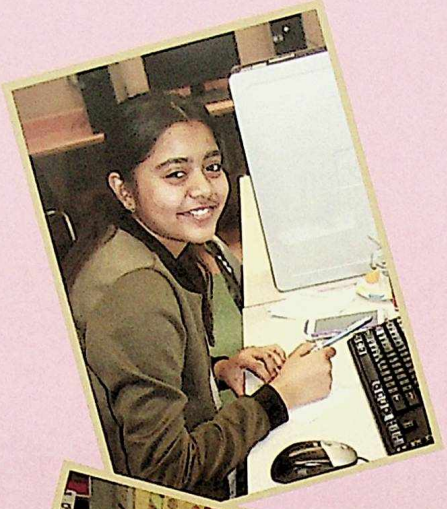

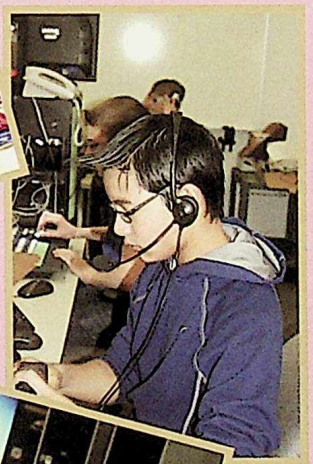

# CLUBS

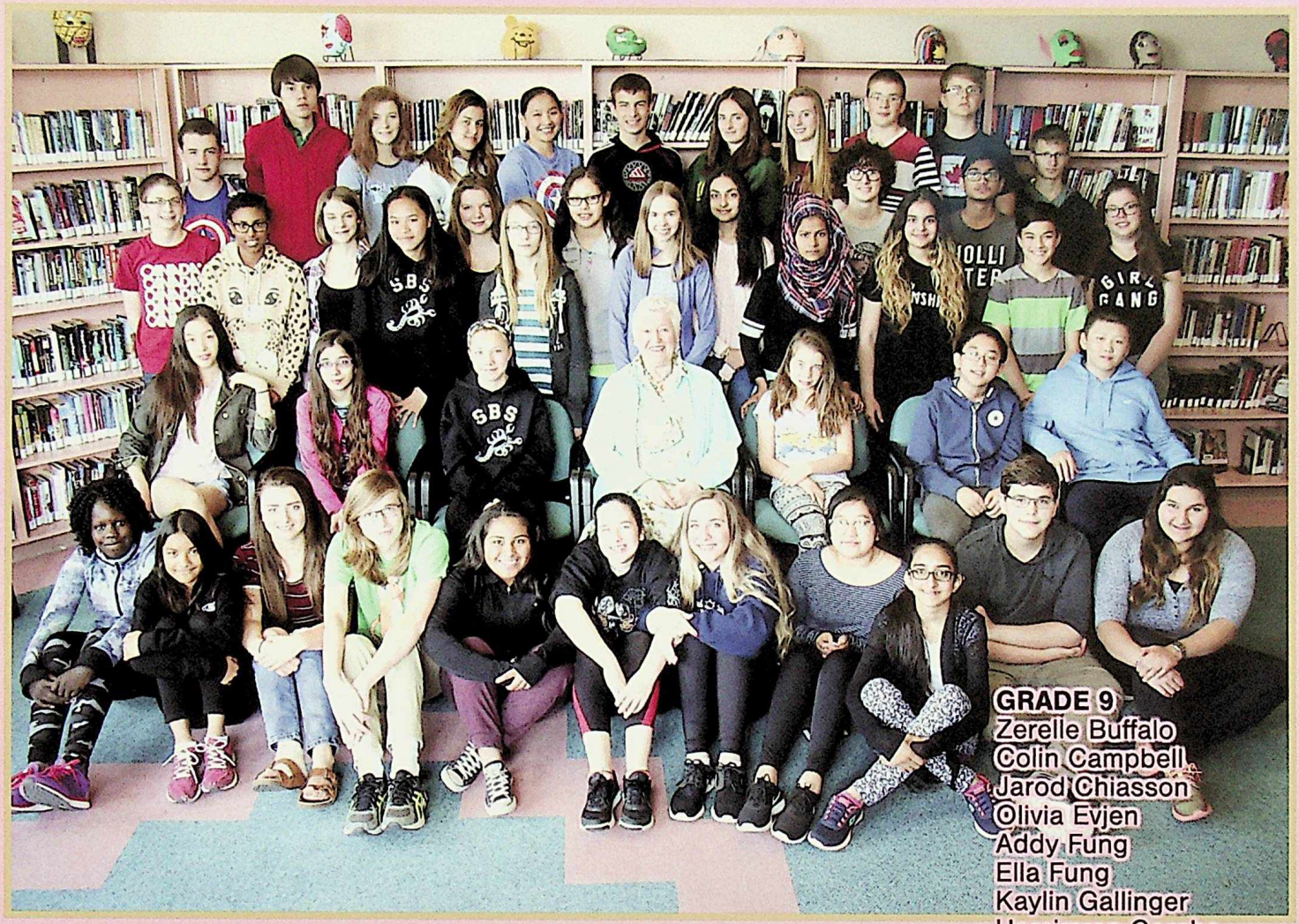

The Library Club had over 70 enthusiastic members helping Mrs. Stevenson daily in a variety of ways. These awesome students operated the circulation desk, prepared new books, read them, and recommended great novels to their peers. They also set-up displays, helped students with homework and computer issues, delivered resources to teachers, and made new friends, too! Thank you to these amazing volunteers who helped make the LRC the "Heart of SBS!"

# LIBRARY CLUB

**GRADE 7**
Ayah Alshami
Hailee Bews
Emma Nemlander
Sarica Osman
Emily Semeniuk
Nadiya Vanat
Hema Woosaree
Nyakuan Yien

**GRADE 8**
Nanette Acheampong
Dante Alleyn
Christian Asamoah
Raphael Asamoah
Nicole Bachand
Madysyn Batsch
Chayce Blomgren
Sophie Choy
Aneisha Dookoo
Jack Duzan
Badria El-Abry
Adele Fast
Shannon Gray
Ayisha Hussain
Jeremy Ledig
Kai Mah-Morhaliek
Angeline Manu
Justin Nguyen
Marissa Nohr
Jacob Oleksiw
Martin Su
Michelle Tam
Julie Ann Villanueva
Andrea Visnjevac
Michael Wilson
Helli Wong
Jasmine Yip

**GRADE 9**
Zerelle Buffalo
Colin Campbell
Jarod Chiasson
Olivia Evjen
Addy Fung
Ella Fung
Kaylin Gallinger
Harsimran Garcha
Amber Gogan
Janelle Harrison
Kisha Herrera
Zine Heyecan
Samantha Johnson
Paris Kennedy
Salma Kleib
Miranda Lemke
Adam L'Heureux
Shaira Lummis
Connor McKenna
Justine May
Mehreen Naseer
Sameer Oad
Abbey Palamarek
Vicky Phan
Cara Roszell
Dakota Salzl
Sara Sarnelli
Komal Singh
Jonathan Tanzola
Mia Urquia
Daniel Vaisbein
Anifisa Vlasova
Jaydien Wiebe
Michelle Yablunovsky
Elif Yesilkaya

Mrs. Stevenson, advisor

Stewardship - Teamwork - Respect - Initiative - Vision - Excellence

It has been another busy year for the STRIVE team. Some veteran members gave up a day of their summer to welcome our incoming grade 7 students and grade 8's and 9's new to SBS, at the New Student Orientation and Barbeque. We officially started the year with our training retreat at Jasper Place High School. Over 80 members attended this retreat, where everyone got to know each other and planned for the year's activities. Our first event was the Community Halloween Party, which was attended by more than 150 neighbourhood children who all had fun playing carnival games. Through this event, we were able to collect over 1000 kg of food and $233 for the Food Bank. In addition to organizing the annual Community Halloween Party, candy-grams were prepared and sold in December, cookie-grams were baked and sold for Valentine's Day, and over $400 was sent to the WE organization to help with Education in Nicaragua. Group members hosted and ushered at many school functions, operated the lost and found, and collected paper and cans for the recycling program. Our STRIVE members were rewarded for their hard work with a fun-filled day at the World Waterpark at the end of the year.

**GRADE 7**
Veronica Anderson
Tyanna Barr
Sophie Beck
Hailee Bews
Ella Biron
Chayton Blomgren
Melissa Cakir
Jenna Derkach
Tyler Devlin
Aoife Dowd
Atleigh Fuhr
Daniel Gosse
Kate Matthey
Jenna May
Ella Merrick
Emma Nemlander
Christina Puff
Lorentina Rudari
Ryan Sarnelli
Kenton Semashkewich
Emily Semeniuk
Diego Shier
Alyssa Shupac
Nadiya Vanat
Morgan Vanstone
Fynn Woodard
Sonia Yusuf

**GRADE 8**
Nicole Bachand
Emma Bitar
Chayse Blomgren
Sophie Choy
Brooke Cooney
Ashley Devlin
Rhea Eldstrom
Hannah Ellis
Chloe Gylander
Ayisha Hussain
Jackson Kennedy
Kiersten Lloyd
Kai Mah-Morhaliek
Angeline Manu
Sarah Nicholls
Marissa Nohr
Karmo Notay
Emma Piercey
Echo Raicos-Griffin
Vanessa Rasie
Caelan Saramaga
Kylee Schmitt
Izabella Tanner
Andrea Visnjevac
Maya Walters
Michael Wilson
Helli Wong
Jasmine Yip

**GRADE 9**
Madelyn Brown
Colin Campbell
Holly Cavill
Jarod Chiasson
Alliah Crate
Olivia Evjen
Amber Gogan
Paris Kennedy
Kaitlyn Lee
Justine May
Mehreen Naseer
Jake Nosko
Joey Nosko
Cara Roszell
Sara Sarnelli
Emily-Anne Webb

**ADVISORS**
Ms. Aitken
Ms. Richter
Mrs. Shew
Mrs. Spencer

# YEARBOOK

Madysyn Batsch
Jarod Chiasson
Chloe Gylander
Emebet Habtu
Paris Kennedy
Angeline Manu
Jessica Manzano
Mehreen Naseer
Farzana Nasim
Emma Nemlander
Marissa Nohr
Perry Pattingale
Kailen Philip
Vanessa Rasie
Caelan Saramaga
Aml Shousha
Jade Tanasiychuk
Triniti Tanasiychuk
Selina Ton
Garren Trapp
Kyle Warren
Helli Wong
Sonia Yusuf
Mr. Stinson, advisor

Our yearbook season started far before the first schoolbell of the year rang. Our staff spent many hours–lunch breaks, Saturdays, and time at home–working on the elements that, together, have created this book of memories. We took many photographs–and sorted thousands of them, designed many pages, proofread names and text–all in hoping this book is the best one we've produced yet. We would like to thank those who are not part of our staff for the contributions they have made and hope you enjoy this labour of love!

# SIGN CREW

This group of students used many volunteer hours to keep us informed as to the happenings at SBS throughout the school year.

Aylin Ceylan
Jessica Manzano
Mehreen Nasir
Jacob Oleksiw
Mr. Scammell, advisor

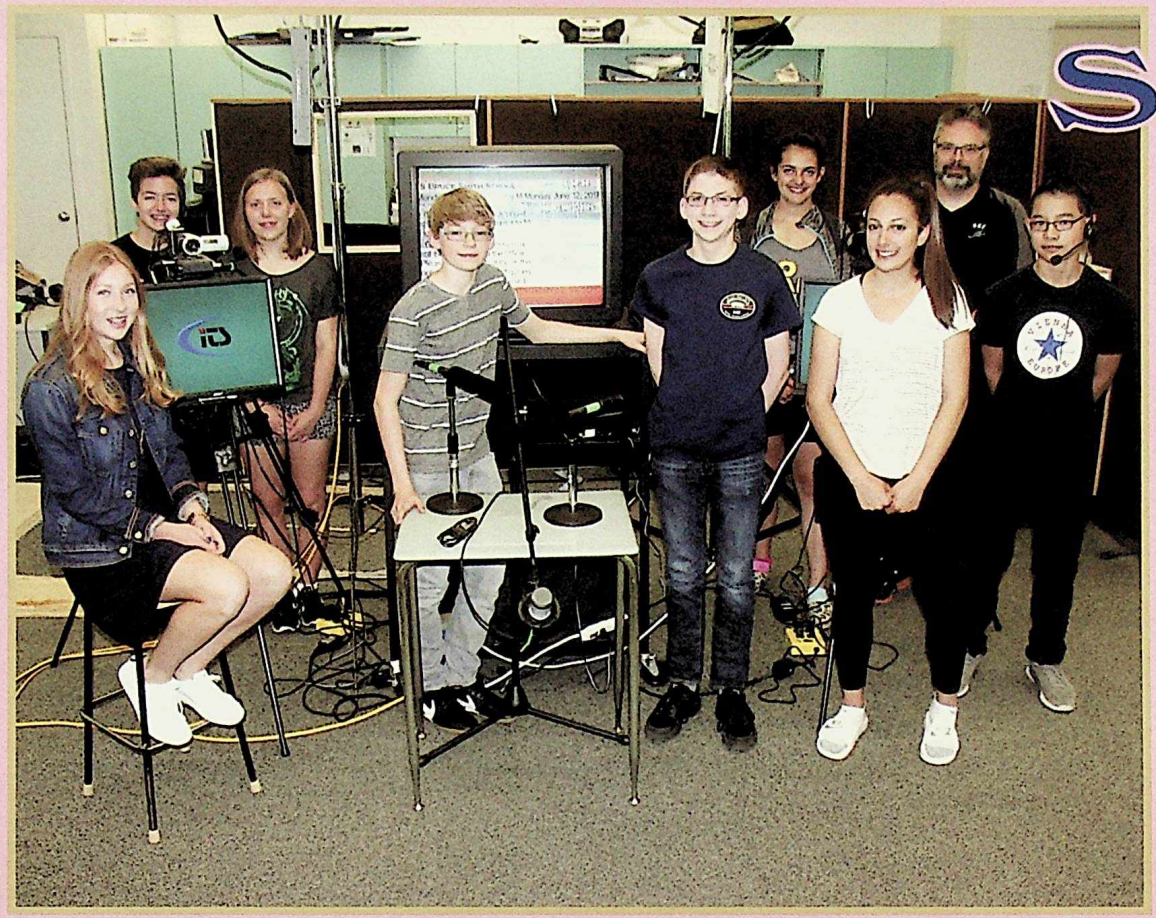

# SBTV

Jarod Chiasson
Quinn Hughes
Paris Kennedy
Salma Kleib
Miranda Lemke
Kane Pendry
Cara Roszell
Adam Ruston
Mr. Johnson, producer

ALL QUIET ON THE SET!!! Every morning we heard–and saw–interesting and exciting news produced live to our classrooms from the SBTV studios in room 2-7. It has been a great way to start our days at SBS, thanks to Mr. Johnson and his talented crew of broadcasters.

# GSA

Our GSA continues to encourage positive relationships between students from all walks of life. Through activities and discussions, students discovered more about themselves and to remain true to who they are. Thank you to Ms. Adrian and Ms. Aitken for facilitating.

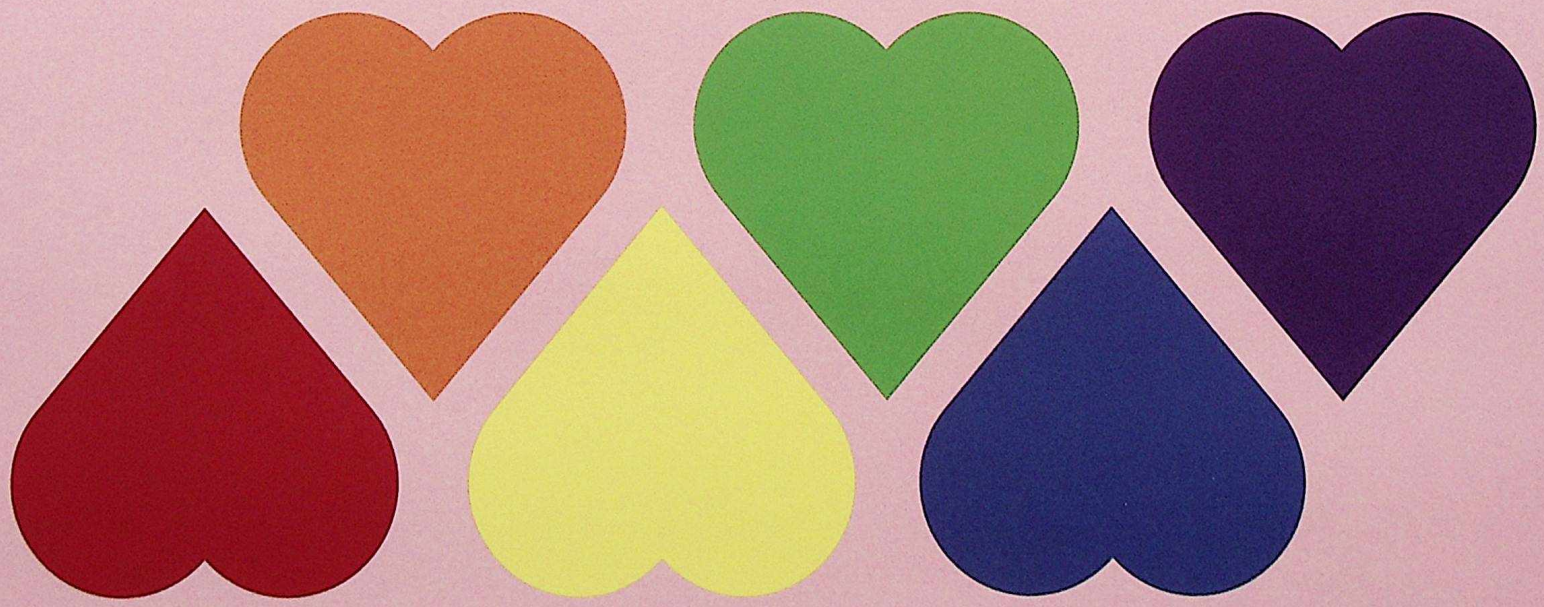

# CRAFT CLUB

Nanette Acheampong
Veronica Anderson
Tyanna Barr
Ella Biron
Chayse Blomgren
Ayisha Hussain
Kate Matthey
Emma Nemlander
Adrianne Surma
Autumn Zilliox
Ms. Chan, advisor
Miss Persson, advisor

Throughout the year, the Craft Club met on Tuesdays after school and had the opportunity to put their creative spins on Origami, cross-stitch, and Chinese Knotting. They have created hand sewn coin purses, machine sewn items like bags for Saw-Whet owls, personalized pencil cases and, to celebrate our country's birthday, Canada 150 bags.

# CHESS

This group of intense strategists met during lunch breaks throughout the year to test their skills playing a game that was developed in the 6th century! Thank you to all students who demonstrated great sportsmanship and to Jack Duzan, our 2017 Chess Champion!

Colin Campbell
Jarod Chiasson
Jack Duzan
Owen Genge
Connor McKenna
Edi Mehmeti
Kane Pendry
Marc Salonga
Ryan Schmidt
John She
Martin Su
Daniel Vaisbein
Mr. Stinson, advisor

# CHOIR

Jenna Derkach
Olivia Evjen
Addy Fung
Ella Fung
Daniel Gosse
Paris Kennedy
Nathaniel LaPierre
Raica Limpin
Angela MacDonald
Tatya MacDonald
Gillian Murray
Emily O'Dell
Sarica Osman
Robert Smith
Jade Tanasiychuk
Trinity Tanasiychuk
Nyakuan Yien
Sonia Yusuf
Dr. Halls, conductor

The choir club met once a week at lunchtime and performed contemporary songs using microphones. The group was featured as vocalists for the guitarists at our Spring Fling concert in May.

# JAZZ BAND

Daniel Gosse, guitar
Christopher Iocchelli, guitar
Jake Nosko, flute
Joey Nosko, saxophone
Rohan Prasad, bass
Robert Smith, piano
Daniel Yusuff, drums
Dr. Halls, conductor

The Jazz band met once a week practicing a repertoire of up-tempo jazz and R&B selections. The ensemble performed for the first time at our dance competition in December and later in May to a very appreciative audience at our annual Spring Fling.

## The Beautiful Game

It is known as the beautiful game,
Around the world it is famed,
In many countries it's known as soccer,
The field we must command and conquer.

Down the field, driving with ease,
The goalkeeper on his hands and knees,
There my teammate goes to take a shot,
Hopefully it doesn't miss and land in the parking lot!

The ball ticks off the goalie's gloves,
Into the net without another shove.
He comes off the field surrounded with fame,
In his heart the love of the beautiful game.

But then all of a sudden without a warning,
Something came at us we weren't deserving;
In a couple of seconds the ball was in the air,
Into the net off the flick of our keeper's hair.

We were victims of an organized crime–
Even worse we were running out of time.
It was time to step up our game,
Victory we must claim.

Then I realized what needed to happen.
I sneaked across the field like a sneaky assassin.
There were five minutes left in time
Before the referee blew the whistle's chime.

And as the ball hits my feet,
The left post I aim for the ball to meet.
In the net it directly goes.
We have now defeated our foes.

- Jacob Linton

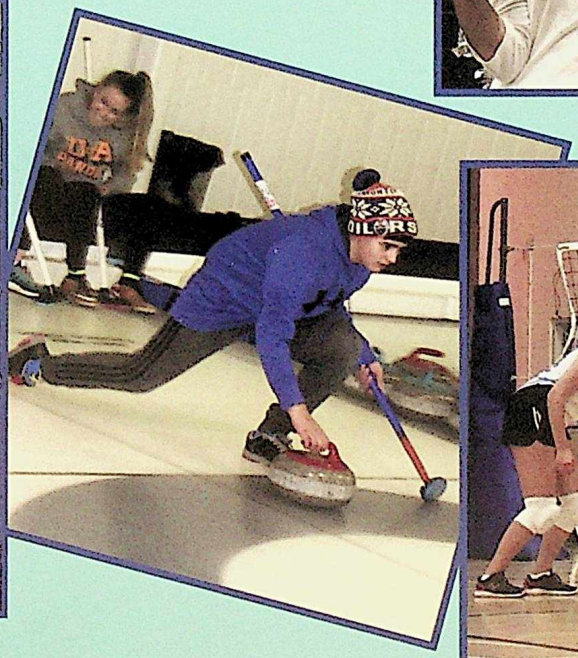

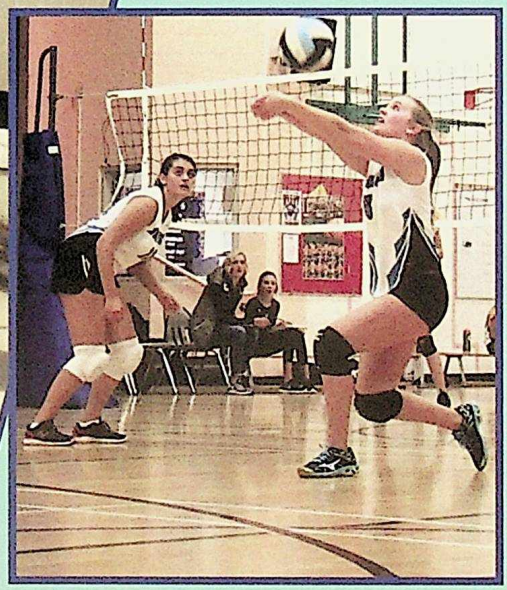

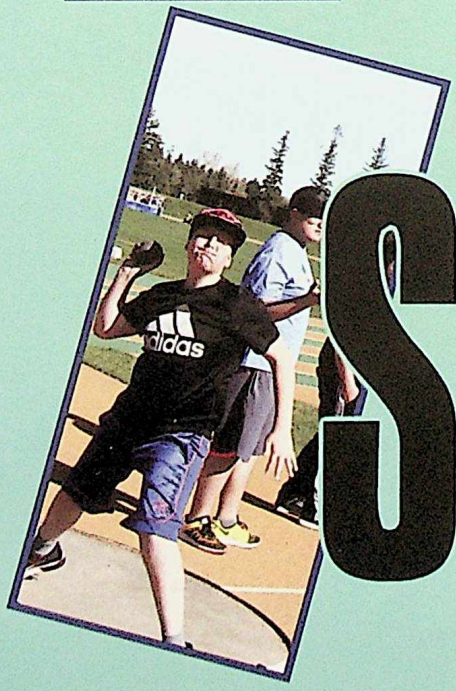

# SPORTS

TOGETHER WE ARE ONE

# Girls SOCCER

Ember Bunting
Atleigh Fuhr
Kaylin Gallinger
Chloe Gylander
Ivy Ho
Quinn Hughes
Paris Kennedy
Jessica Madsen
Jenna May
Justine May
Aubrie McGrath
Sara Sarnelli
Emma Strong
Sarina Underwood
Mia Urquia
Emily-Anne Webb
Ms. Kuefler, coach
Mrs. Shew, coach

The start of the school year was extremely busy for the Girls Soccer team. They had a fun and competitive season finishing 4th in their pool and advanced to the playoffs. Unfortunately their season ended when they lost in the quarter final game against Ottewell.

# Boys SOCCER

Tyler Courtney
Kobe Dapar
Ciyan Dogan
David Finn
Austin Hughes
Aidan Kendell
Jacob Linton
Fabien Ndanyuzwe
Rowen Pillai
Hunter Shank
Rayyan Sharif
Vilaysone Vorasane
Nekhi Wright
Daniel Yussuf
Ian Zahara
Mr. Gouviea, coach

Although the Boys Soccer team ran into some bad luck in the regular season, the team turned it on in the playoffs beating D.S. Mackenzie in a exciting quarterfinal and beating T.D. Baker in the semi-final with a last-minute goal. They then went on to the City Premier Division Tier 1 city final playing Vernon Barford. Unfortunately, they lost to them in the final winning the silver medal for the second year in a row. What a great group of kids and what a great season!

# Indoor SOCCER

Ember Bunting
Tyler Courtney
Kobe Dapar
David Finn
Quinn Hughes
Aidan Kendell
Jacob Linton
Jessica Madsen
Justine May
Michael Pelzer
Hunter Shank
Emma Strong
Vilaysone Vorasane
Emily-Anne Webb
Ian Zahara
Mr. Howat, coach
Mr. Gouveia, coach

Our Indoor Soccer team had an almost perfect season overall–losing only one game in the regular season. The team then went on to the City Premier Division Tier 1 city final, facing Avalon–the only team to have beaten them this year. They ended up winning 4-2 and captured the school's first Indoor City Tier 1 Premier Championship. Congrats to all team members on an amazing season overall.

# X-COUNTRY

Greg Brost
Jonah Ganske
Quinn Goldberg
Jack Hills
Aidan Hughes
Elijah Jomha
Salma Kleib
Avery Martens
Hanson Martens
Kai Mah-Morhaliek
Ja'leeine Matheson
Abbey Palmarek
Noah Perry
Reaghan Rajotte
Dom Seto
Shea Sokalski
Michelle Tam
Devin Thibault
Victor Vysotski
Kyle Warren
Mr. Trottier, coach
Mr. Johnson, coach

The X-Country team had a fun and exciting 2016 season. They competed in four races at parks around the city including the City Championships at Gold Bar where a number finished in the top ten. The team motto was "Stay Calm and Run On!"–which they did, demonstrating positive competitiveness and sportsmanship in each race this year. Way to go Scorpions!

# Sr. Girls VOLLEYBALL

Renee Appelt
Kaylin Gallinger
Paris Kennedy
Salma Kleib
Jessica Madsen
Karen Mah
Jenna May
Justine May
Alex McLaren
Sara Sarnelli
Hannah Shank
Emily-Anne Webb
Mr. Spencer, coach
Mrs. Spencer, coach

The twelve outstanding athletes of our Senior Girls Volleyball team worked hard over the course of the season which began the first week of school and continued through to the 3rd of December! This was a committed group of young ladies. Everyone improved their skills as they came to weekly practices and participated in two tournaments. The girls finished 4th in the City Conference and celebrated the end of the season with a Pizza Party. What a great season!

# Jr. Girls VOLLEYBALL

Megan Bilaway
Melissa Cakir
Atleigh Fuhr
Sarah Gabriel
Emily Kogan
Nicole McDonald
Jalaina Moffat
Keira Nichol
Ashlyn Podloski
Reaghan Rajotte
Alyssa Shupac
Nadiya Vanat
Mr. Kirkpatrick, coach
Mr. Stock, coach

The junior girls team had a very busy season. In one tournament the team finished 3rd, and 4th in another. The girls practiced hard, learned the fundamentals of volleyball, and improved greatly over the season. Great job, Scorpions!

# Sr. Boys VOLLEYBALL

Tomasz Ayobahan
Colin Campbell
Eann Diaz
Max Garvey
Josh Gerhardt
Ali Jomha
Hunter Shank
Adham Shousha
Cole Torhjelm
Daniel Vaisbein
Tanner Warnock
Andrew Yusypchuk
Miss Potter, coach

The Senior Boys Volleyball team had a very good season! They worked very hard and managed to place 2nd in the City conference. They were very good team players and had a very fun season together. The team also won the Oscar Romero Tournament for the second season in a row!

# Jr. Boys VOLLEYBALL

Osagie Ez-Osagie
William Giles
Quinn Goldberg
Jack Heighington
Spencer Leaf
Braden O'Grady
Greysen Poirier
Julian Rose
Ryan Sarnelli
Rayyan Sharif
Ethan Switzer
Ian Zaraha
Mr. Howat, coach

The Junior Boys Volleyball team had an historic season. The team had only three returning players from last season, but had a successful regular season finishing 2nd at the Westmount tournament, and also in their pool. In the play-offs the team really took off, winning the premier division quarter-finals and semi-finals to set up a rematch with undefeated Riverbend–last year's champion. In the final match the boys played their best match of the year to win in two straight games, winning the gold, and SBS's first ever Premier Division Volleyball title!

# CURLING

Jenna Derkach
Omoye Edokpolor
Jacob Graff
Jackson Kennedy
Jeremy Ledig
Gillian Murray
Kylee Schmitt
Dave Ugodnikov
Michael Wilson
Jasmine Yip
Mrs. McDaniel, coach
Mrs. Shew, coach
Mr. Trottier, coach

This year we had two Curling teams and, for the first time, all the players were in grades 7 and 8. Many of the athletes were new to the game and the entire group improved so much while doing an excellent job representing the school. It was a "rockin" season and we look forward to next year with the entire team eligible to return.

# DANCE

Eliza Blain
Kayla Lesiuk
Sara Moradi
Vanessa Rasie
Alyssa Shupac
Brooklyn Stratton
Anaiah Talma
Nadiya Vanat
Nyakuan Yien
Sonia Yusuf
Ms. Amerongen, coach
Miss Anderson, coach
Ms. Hamdon, assistant coach

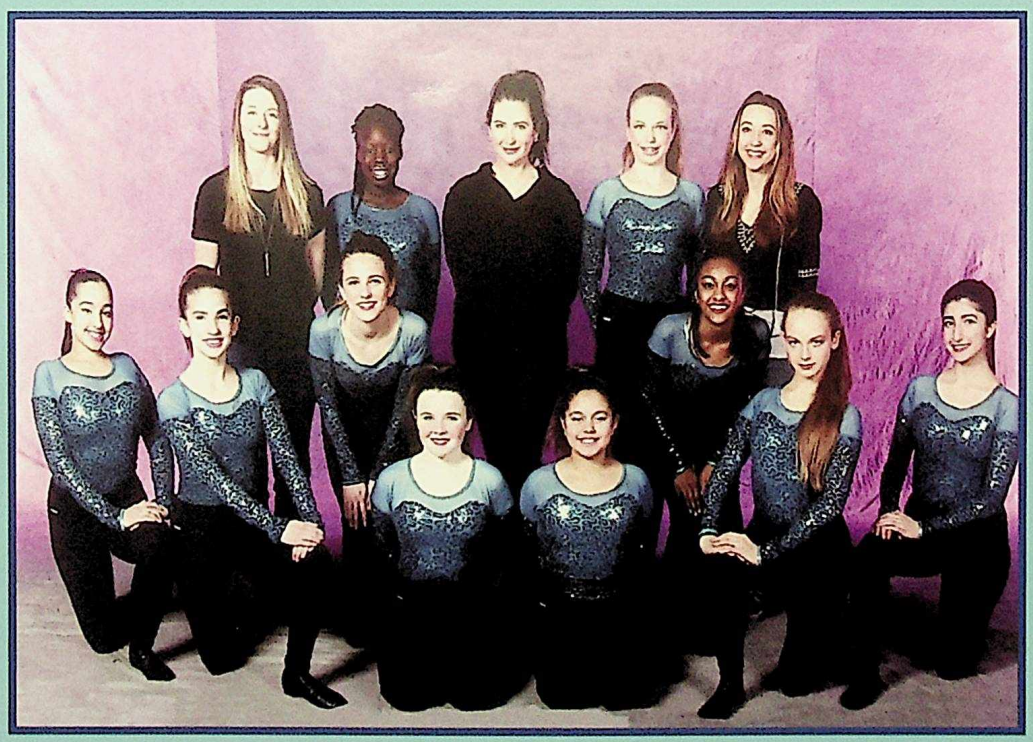

The Dance team practiced once a week learning technique and choreography from jazz and hip-hop styles. They participated in four competitions this year, highlighted by placing 1st in the City Championships. This team was hard-working, motivated, and passionate. Many of them participated in other sports and activities outside of dance, and maintained a balance with these activities and school.

# Girls INDOOR TRACK

Ember Bunting
Gisem Colak
Stephanie Denys
Badria El-Abry
Soraya Ellis
Atleigh Fuhr
Chloe Gylander
Quinn Hughes
Evelyne Lam
Jessica Madsen
Jenna May
Justine May
Reaghan Rajotte
Vanessa Rasie
Michelle Tam
Jade Tanasiychuk
Triniti Tanasiychuk
Nadiya Vanat
Helli Wong
Mr. Howat, coach
Mr. Kirkpatrick, coach

SBS fielded two teams for both boys and girls in this year's Running Room Games Indoor Track Championships. All four teams did extremely well, with three teams advancing to the semi-finals, and the boys 'A' team, advancing all the way to the finals. Way to go, Scorpions! With many grade 7s and 8s on this year's teams we are already looking forward to next year!

# Boys INDOOR TRACK

Tomasz Ayobahan
Kobe Dapar
Noah Duffett
Connor Harwood
Austin Hughes
Kyle Kelly
Brandyn Lacampuenga
David Lallouz
Avery Martens
Hanson Martens
Anthony Mirza
Hezekiah Mitchell
Shadrack Mwana
Stevon Owusu
Julian Rose
Adam Ruston
Julian Sy
Vilaysone Vorasane
Mr. Howat, coach
Mr. Kirkpatrick, coach

# Sr. Girls BASKETBALL

Larissa Akins
Renee Appelt
Omoye Edokpolor
Addy Fung
Ella Fung
Shannon Gray
Ivy Ho
Quinn Hughes
Emily Lee
Jessica Madsen
Alex McLaren
Natori Trueman
Mr. Kirkpatrick, coach
Ms. Low, coach

The Senior Girls team had a great season. They competed in 3 tournaments, and improved a lot over the season. The girls showed commitment, sportsmanship, and teamwork all season long.

# Jr. Girls BASKETBALL

Hadia Abboud
Kyra Alexander
Kaitlyn Atkin
Madysyn Batsch
Megan Bilawey
Melissa Cakir
Chloe Gylander
Emily Kogan
Aubrie McGrath
Hannah Mrazek
Michelle Tam
Helli Wong
Mr. Howat, Coach

The Junior Girls team had a very fun-filled and successful season. Most were new to basketball but worked hard and played well as a team. The girls finished the regular season with a 3-1 record, finishing 2nd in their pool. Although they lost a tough quarter-final match in the Premier division, they still finished as one of the top 8 teams in the city! Great job Scorpions!

# Sr. Boys BASKETBALL

Tomasz Ayobahan
Mark Balanay
Osagie Ez-Osagie
Josh Gerhardt
Jack Lee
Shadrack Mwana
Emmanuel Nwosu
Blake Rennie
Julian Rose
Nathan Rube
Rayyan Sharif
Andrew Yusyupchuk
Mr. Pankiw, coach

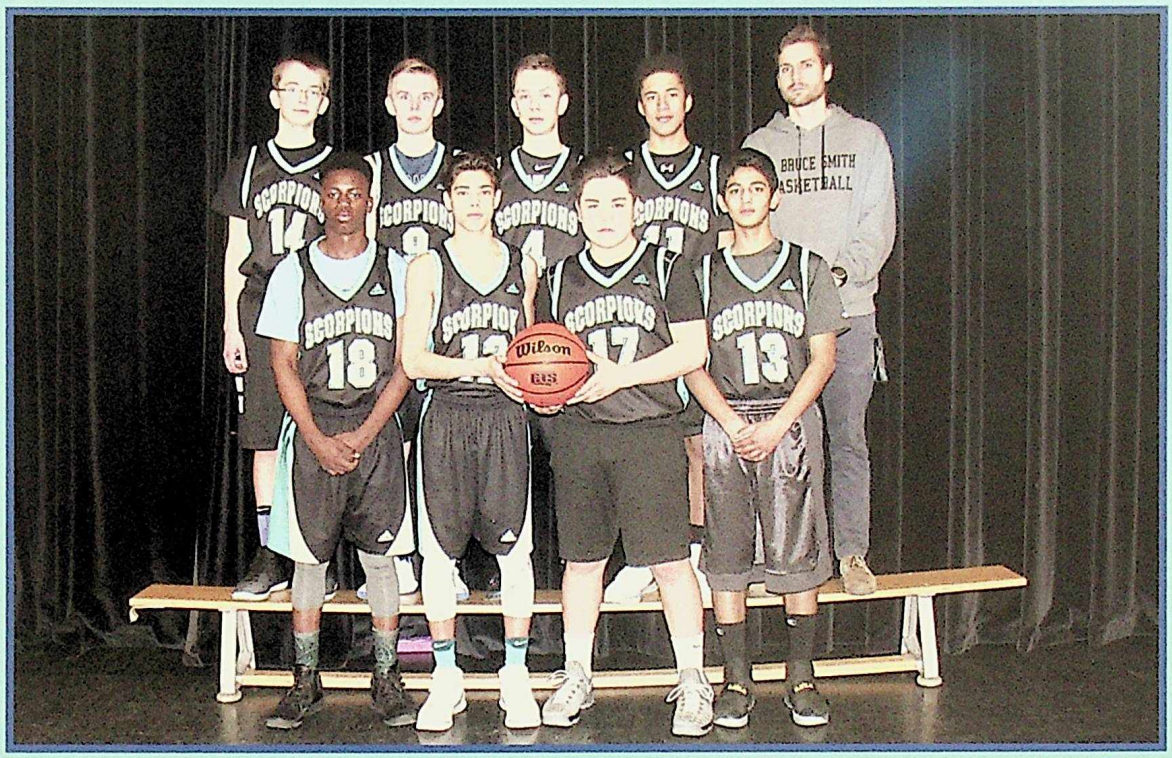


This year's Senior Boys team showed a lot of development and improvement. To kick off the season, the team traveled to Red Deer for a tournament, then battled hard in league- play throughout the year against some tough competition. They also competed in the Ross Sheppard and Jasper Place tournaments–the latter in which they won a silver medal.

# Jr. Boys BASKETBALL

Greg Brost
Jonah Ganske
Quinn Goldberg
Daniel Gosse
Karisse Green
Kishon McKenley
Bryan Moralas
Rowen Pillai
Michael Scott
Hudson Smolski
Nekhi Wright
Ian Zahara
Mr. Gosse, coach
Mrs. Gosse, coach

The Junior Boys team had an excellent season! They participated in two tournaments, then made it to the final game in the Premier Division, winning 2nd place in the City overall! Many thanks to Mrs. Brost for coordinating all our timekeeping and to Mr. Gosse for coaching our team to an awesome finish!

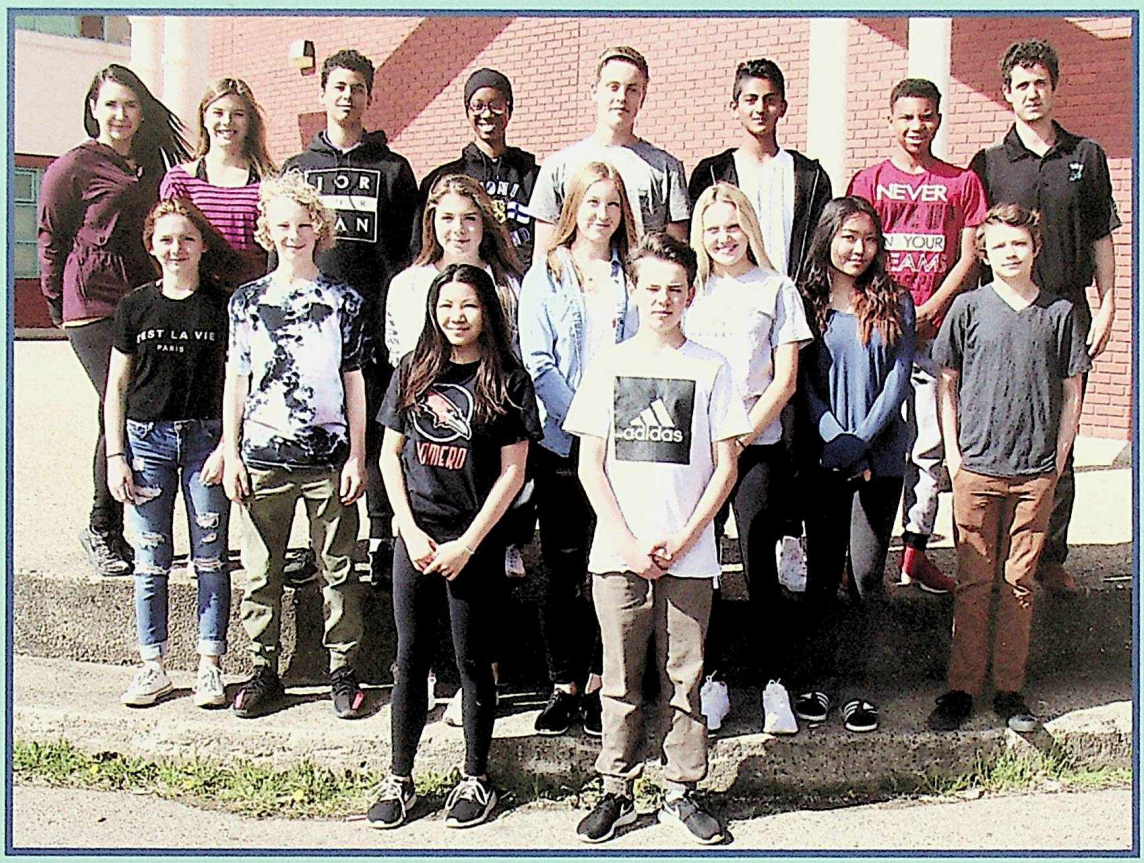

# Senior BADMINTON

Larissa Akins
Badria El-Abry
Olivia Evjen
Karisse Green
Ivy Ho
Ali Jomha
Kaitlyn Lee
Jessica Madsen
Hanson Martens
Jalaina Moffat
Cole Nyenhuis
Braden O'Grady
Hunter Shank
Rayyan Sharif
Alyssa Torbiak
Andrew Yusypchuk
Miss Anderson, coach
Mr. Kirkpatrick, coach

The Badminton teams this year did a great job representing our school. The junior and senior teams met for early morning practices and after school games. Coached by Mr. Kirkpatrick and Miss Anderson, the teams participated in games and tournaments at various schools. The season ended with the City Championship! The athletes had a great time and we look forward to the next season.

# Junior BADMINTON

Melissa Cakir
Atleigh Fuhr
Austin Hughes
Karen Mah
Avery Martens
Jenna May
Anthony Mirza
William Moores
Bryan Morales
Riya Nanuan
Kurt Navarro
Reaghan Rajotte
Ethan Switzer
Garren Trapp
Sierra Turlione
Nyakuan Yien
Miss Anderson, coach
Mr. Kirkpatrick, coach

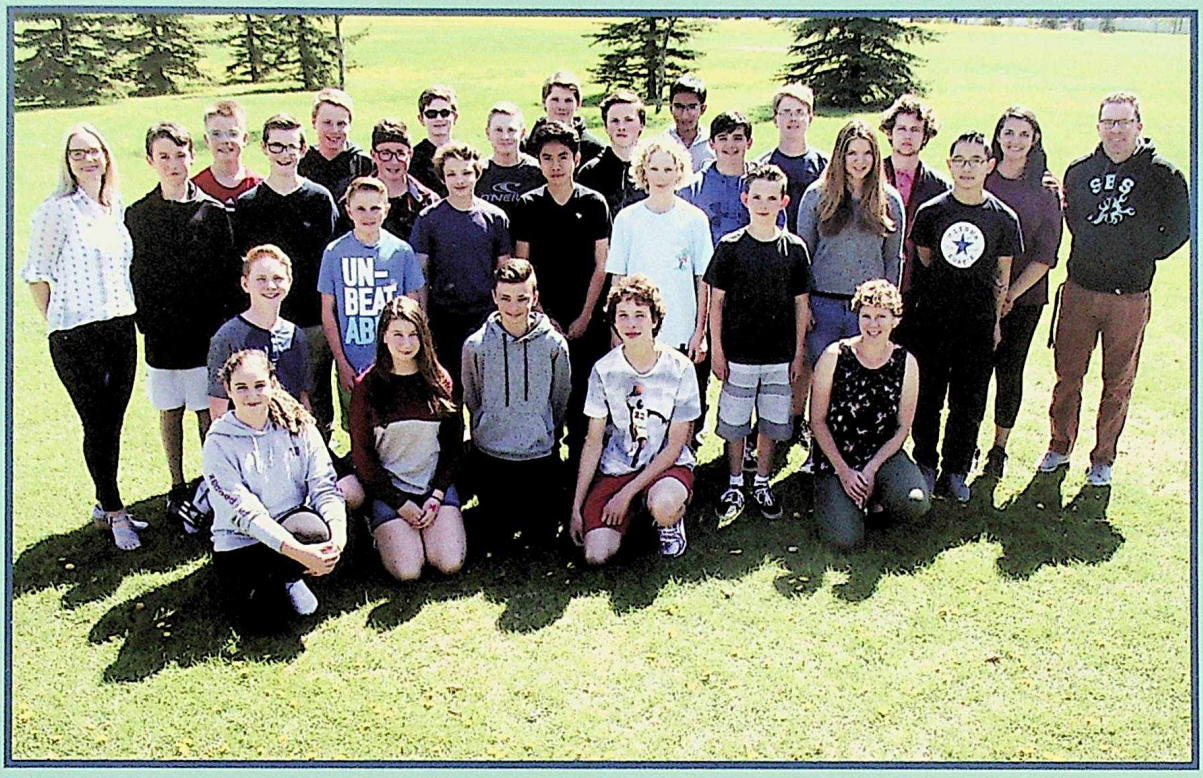

# GOLF

This past year was another calm but exciting one for our Golf team which consisted of many returning and new players whose swings, putts and games improved on four golf courses in our area.

Greg Brost
Quinn Brown
Jared Burchak
Tyler Courtney
Alliah Crate
Olivia Evjen
Daniel Gosse
Christian Harrison
Janelle Harrison
Casey Hastman
Aidan Hughes
Jay Ibero
Jackson Kennedy
Paris Kennedy
Michelle Lafleur
Codie Logan
Avery Martens
Reece McKinlay
Robbie Nanuan
Marissa Nohr
Cole Nyenhuis
Braden O'Grady
Adam Ruston
Jacob Skiffington
Hudson Smolksi
Ethan Switzer
Jacob Thompson
Michael Wilson
Ms. Adrian, coach
Ms. Kuefler, coach
Mr. Pankiw, coach
Mr. Trottier, coach

# HANDBALL

Tomasz Ayobahan
Tyler Devlin
William Giles
Quinn Goldberg
Christian Harrison
Anthony Mirza
Moores William
Morales Bryan
Braden O'Grady
Hunter Shank
Michael Scott
Devin Thibault
Daniel Yusuff
Mr. Johnston, coach

Thanks to Coach Johnston–who plays for the Canadian National Handball Team–this was the first year we sent a Handball team to the provincial tournament. This group learned many new skills in a very short season and played extremely well in the tournament. We look forward to expanding the program next year!

# TRACK & FIELD

| EVENTS | JUNIOR GIRLS | INTERMEDIATE GIRLS | SENIOR GIRLS |
|---|---|---|---|
| 80m Hurdles | Karen Mah | Michelle Tam | Justine May |
| 100m | Karen Mah | Emma Strong | Abbey Palamarek |
| 200m | Nadiya Vanat | Chloe Gylander | Quinn Hughes |
| 400m | Reaghan Rajotte | Chloe Gylander | Quinn Hughes |
| 800m | Reaghan Rajotte | Helli Wong | Abbey Palamarek |
| 1500m | Ella Biron | Vanessa Rasie | Salma Kleib |
| Long Jump | Nadiya Vanat | Badria El-Abry | Abbey Palamarek |
| Triple Jump | Jenna May | Helli Wong | Jusine May |
| High Jump | Karen Mah | Megan Bilawey | — |
| Shot Put | Sabrina Johnson | Badria El-Abry | Zine Heyecan |
| Turbo Javelin | Jessica Madsen | Madysyn Batsch | Salma Kleib |

| JUNIOR BOYS | INTERMEDIATE BOYS | SENIOR BOYS | EVENTS |
|---|---|---|---|
| Nekhi Wright | Julian Rose | Noah Duffett | 80m Hurdles |
| Nekhi Wright | Emmanuel Nwosu | Vilaysone Vorasane | 100m |
| Anthony Mirza | Julian Rose | Vilaysone Vorasane | 200m |
| Ryan Schmidt | Michael Scott | Hezekiah Mitchell | 400m |
| Ryan Schmidt | Jonah Ganske | Blake Rennie | 800m |
| Ian Zahara | Kyle Warren | Tyler Courtney | 1500m |
| Nekhi Wright | Julian Rose | Tanner Warnock | Long Jump |
| Ryan Sarnelli | David Bacurnay | Tanner Warnock | Triple Jump |
| Jordan Davidoff-Loughlean | Fabien Ndanyuzwe | Tomasz Ayobahan | High Jump |
| Ryan Sarnelli | Nikola Visnjevac | Jordon Hill | Shot Put |
| Daniel Devin | Jonah Ganske | Josh Gerhardt | Turbo Javelin |

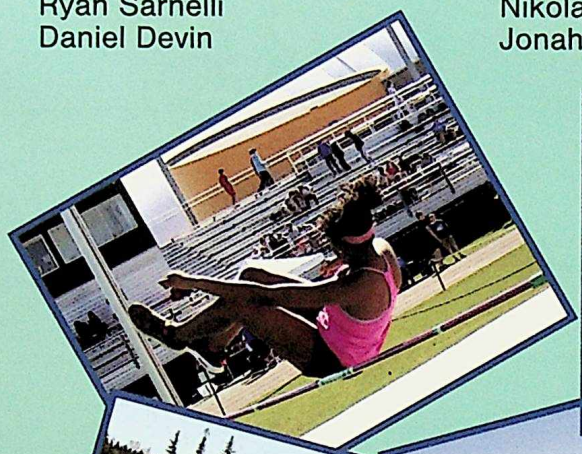

**CONGRATULATIONS TO OUR CITY MEDAL WINNERS!**

**GOLD**
Karen Mah - Junior Girls Hurdles
Reaghan Rajotte - Junior Girls 400m & Junior Girls 800m
Julian Rose - Intermediate Boys Hurdles

**SILVER**
Soraya Ellis - Junior Girls Relay
Jonah Ganske - Intermediate Boys Javelin
Jordon Hill - Senior Boys Shot Put
Karen Mah - Junior Girls Relay
Reaghan Rajotte - Junior Girls Relay
Nadiya Vanat - Junior Girls Relay
Nekhi Wright - Junior Boys Hurdles

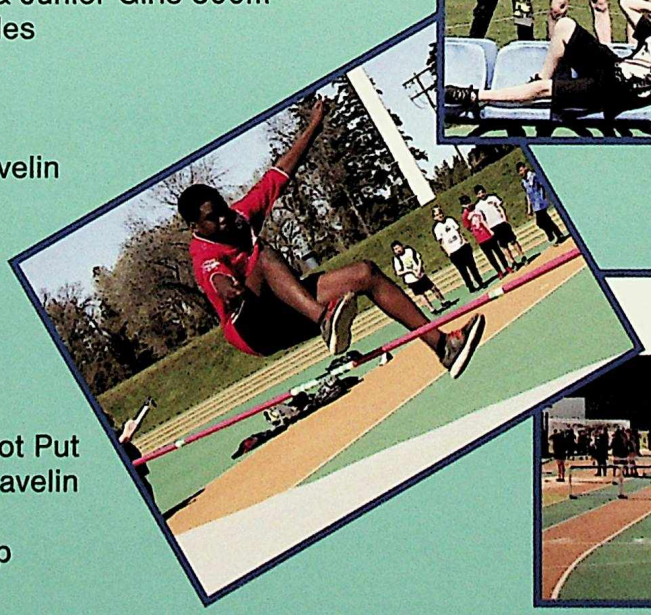

**BRONZE**
Badria El-Abry - Intermediate Girls Shot Put
Jessica Madsen - Intermediate Girls Javelin
Karen Mah - Junior Girls 100m
Nadiya Vanat - Junior Girls Long Jump
Ian Zahara - Junior Boys 1500m

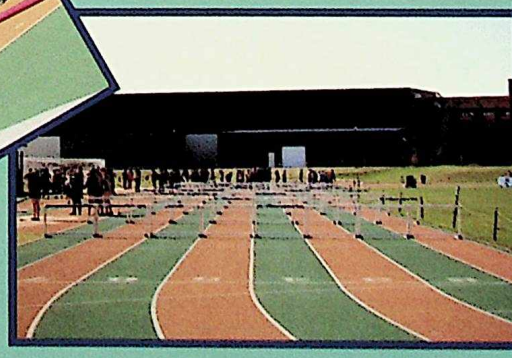

# Girls FLAG FOOTBALL

Renee Appelt
Quinn Hughes
Sandaru Kudage
Emily Lee-Seymour
Jessica Madsen
Jenna May
Justine May
Sara Sarnelli
Michelle Tam
Emily-Anne Webb
Miss Anderson, coach
Mr. Howat, coach

This year we were excited to have both Boys and Girls Flag Football teams. It was the first year ever for Girls Flag Football at the school! Both teams had excellent seasons, finishing the regular season with identical 4-2-1 records, advancing to the Tier one play-offs. In the play-offs both teams worked hard and played very well, showing great spirit and teamwork. The girls just missed advancing to the final day, while the boys advanced all the way to the semi-finals, losing a tough match to the eventual champions. It was a very successful year for both teams, and we are already looking forward to next season.
Great job, Scorpions!

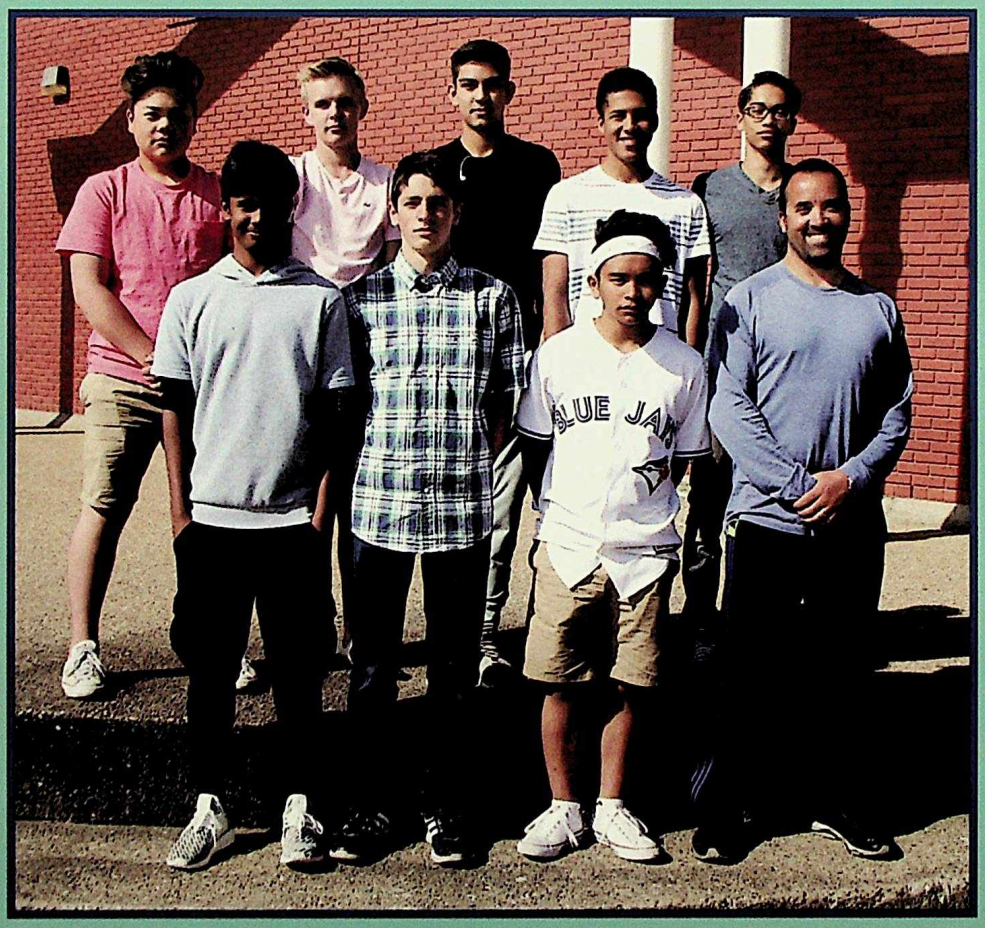

# Boys FLAG FOOTBALL

Tomasz Ayobahan
Kobe Dapar
Josh Gerhardt
Quinn Goldberg
Hezekiah Mitchell
Rowen Pillai
Blake Rennie
Vilaysone Vorasane
Tanner Warnock
Eric Weinberger
Mr. Howat, coach

# TOGETHER WE ARE ONE

# GSG

## GUIDANCE AND SUPPORT GROUPS

A. Mr. Kirkpatrick

# B Mrs. Shew

# C Mr. Kisser

# D Ms. Kuefler

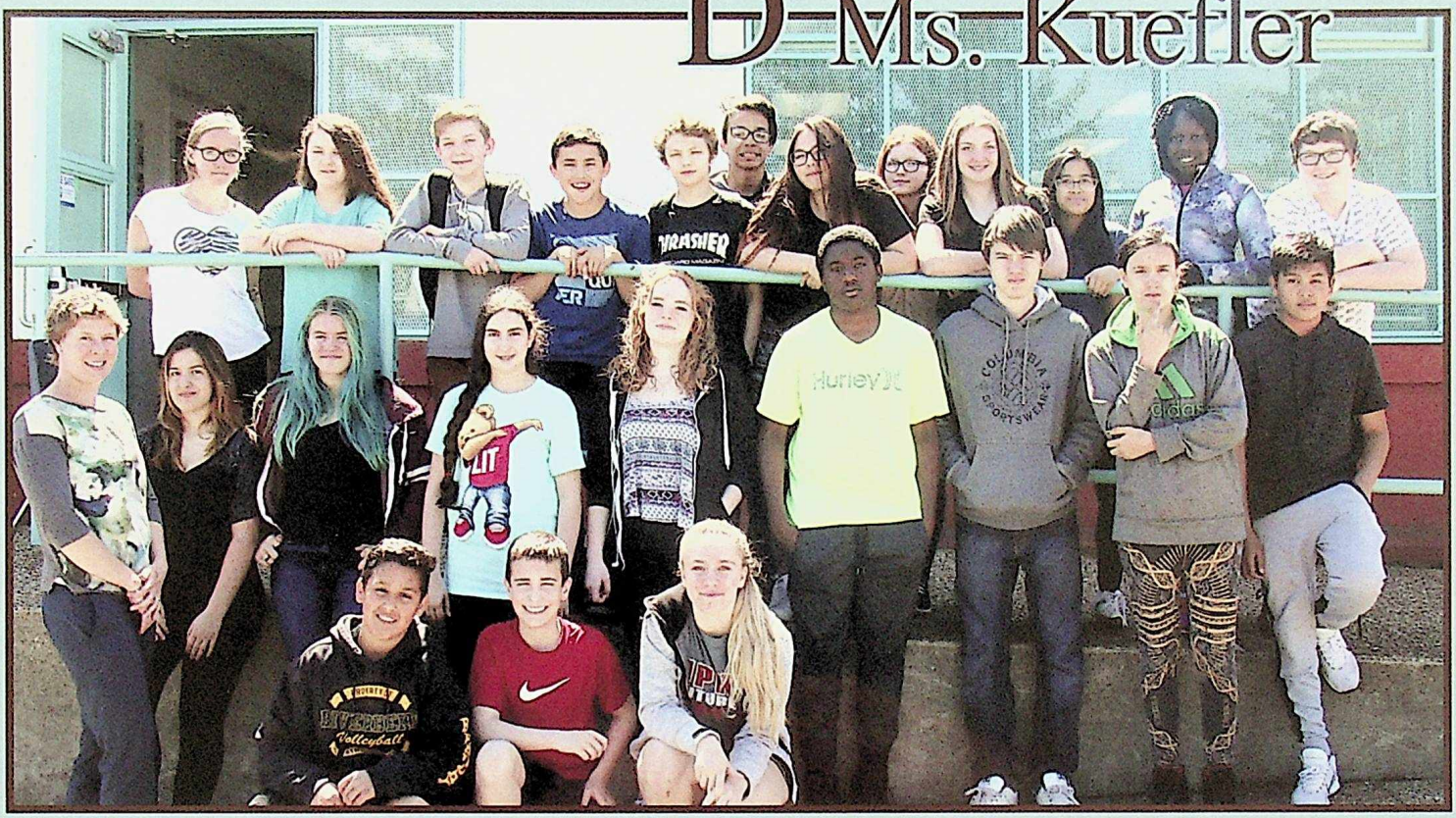

# E Mr. Johnson

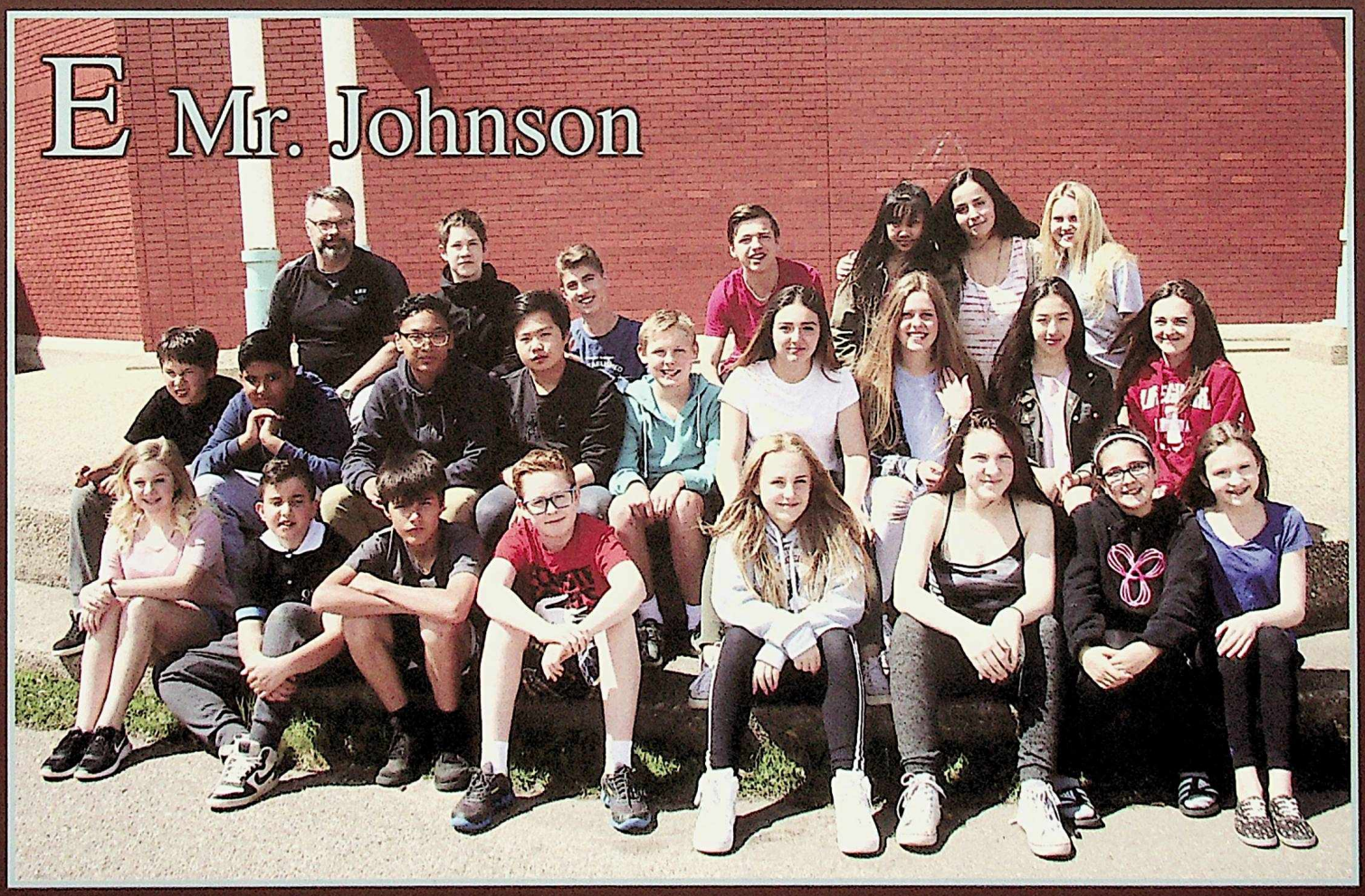

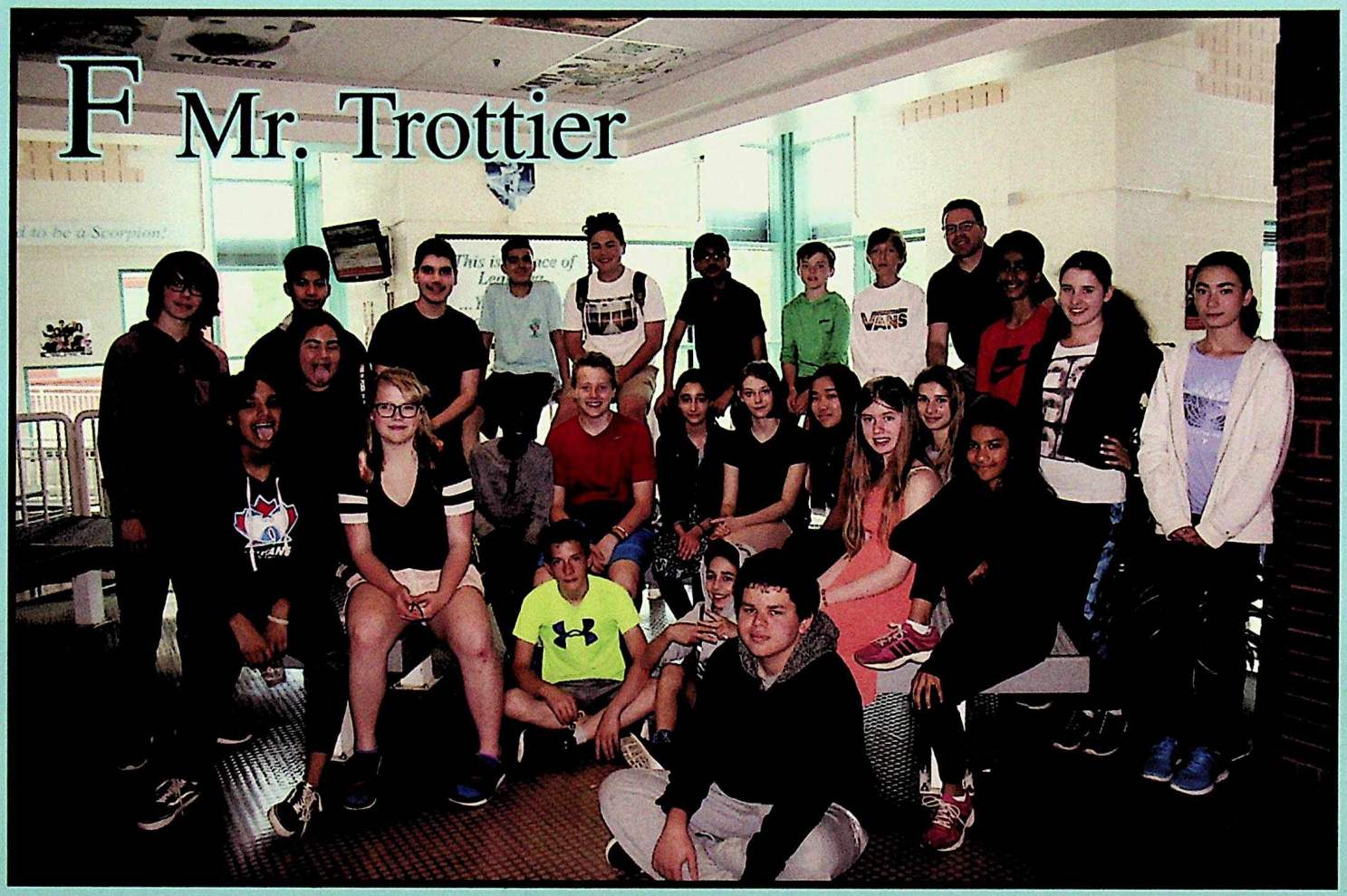
F Mr. Trottier

I Mme Land
ALCATRAZ
PSYCHO
WARD

J Ms. Adrian

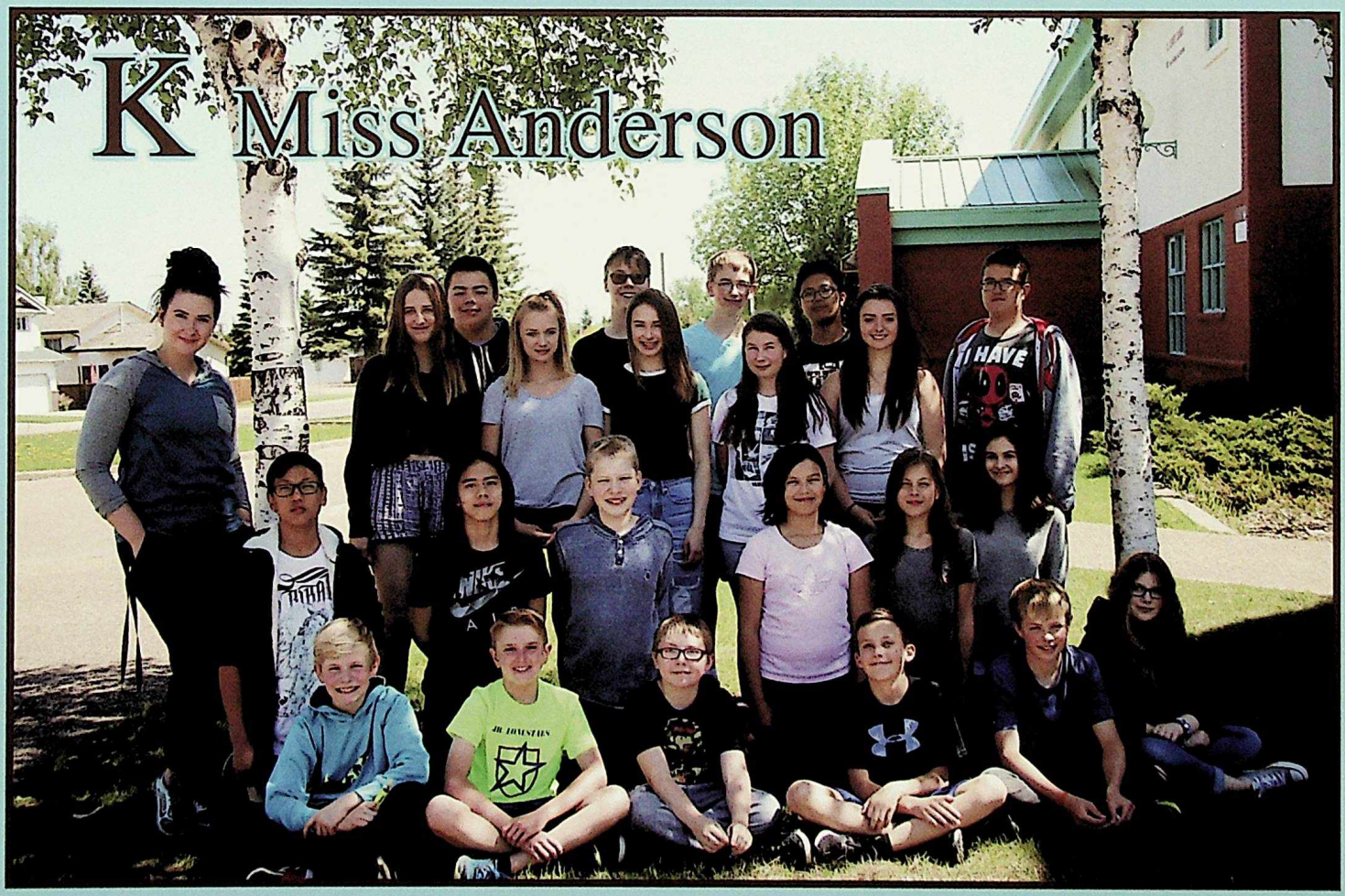
K Miss Anderson

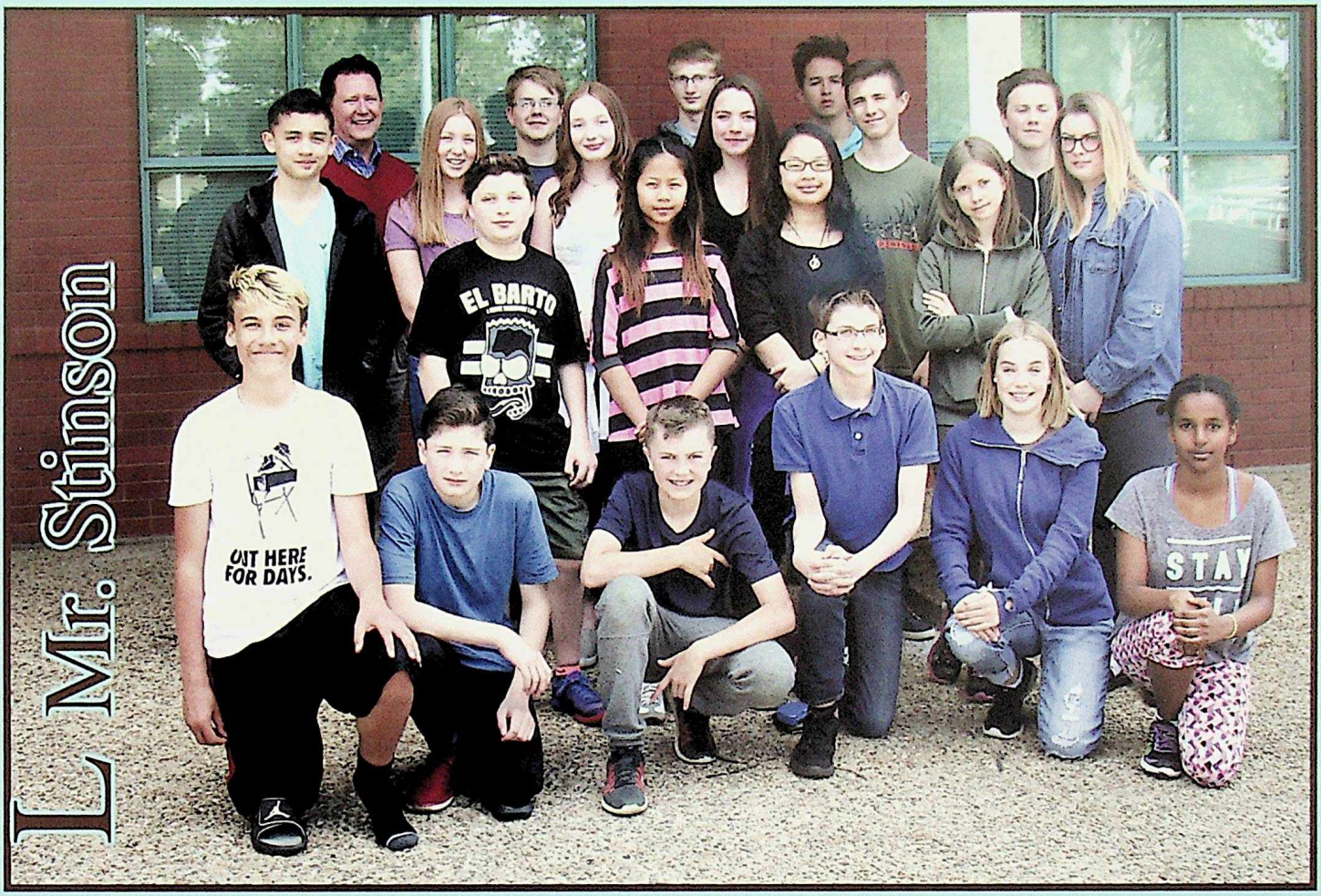


L Mr. Stinson

M Ms. Aitken & Mr. Durante

SMITH
N Ms. Chan

O Ms. Richter

P Mr. Campbell

Q Mr. Gouveia

R Ms. Low

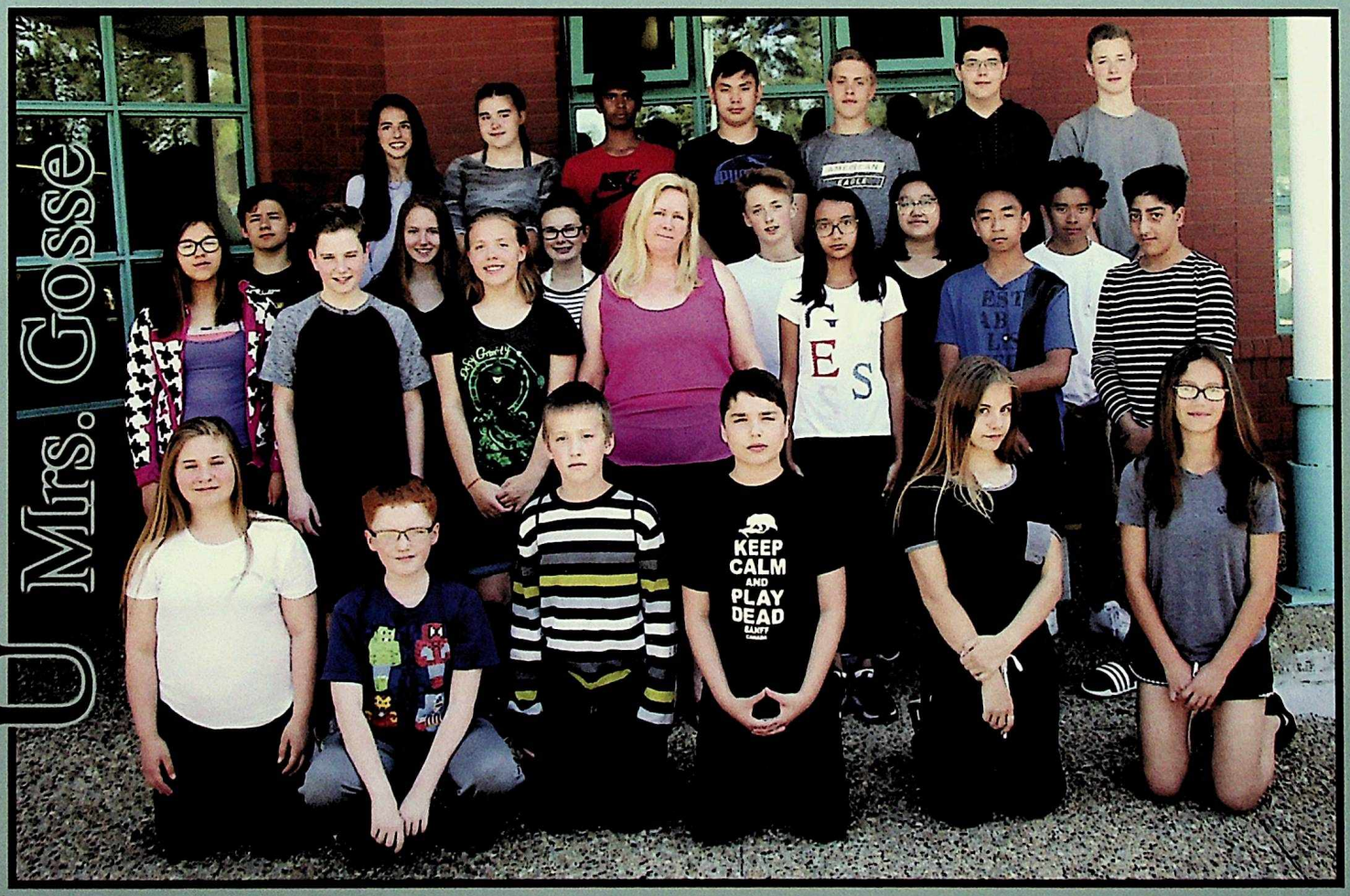


U Mrs. Gosse

V Mrs. Spencer

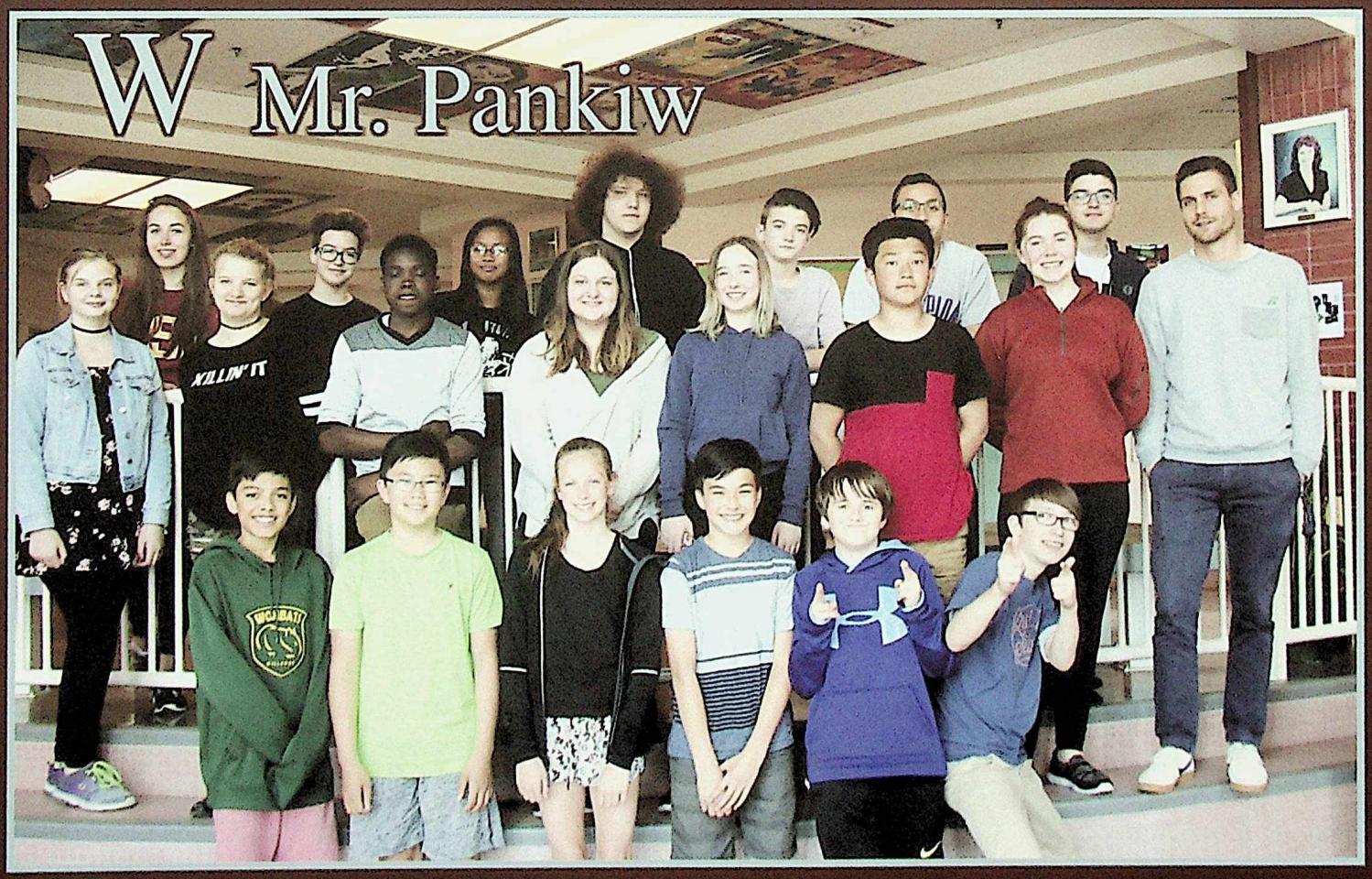
W Mr. Pankiw

X Ms. Bird

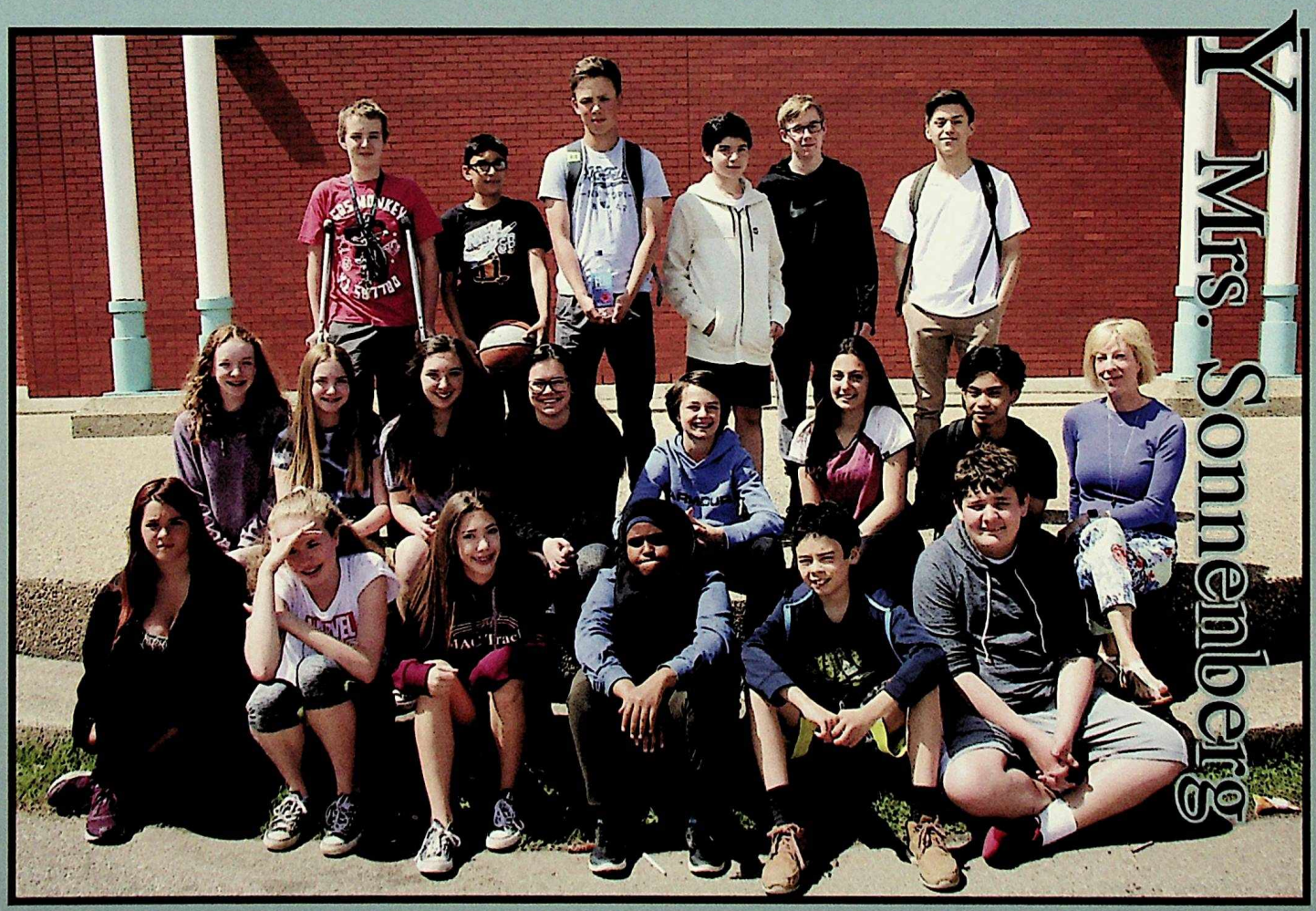
Y Mrs. Sonnenberg

## Summer

Flowers, colorful
Trees, big and tall
Grass, soft, green
Sun, bright, big
Warmth, welcoming, calming
Water, cool, calming, wet
Animals, small, happy, active
Outside, is warm, hot, and welcoming you
Outside to see nature
Summer is a happy time to be outside with friends.
When the beaches are waiting for someone to come
And play a while before summer ends
And a winter begins.

- Maggie Bourgeois

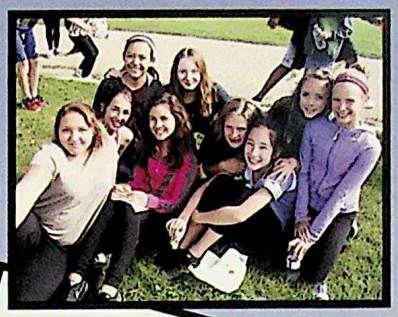

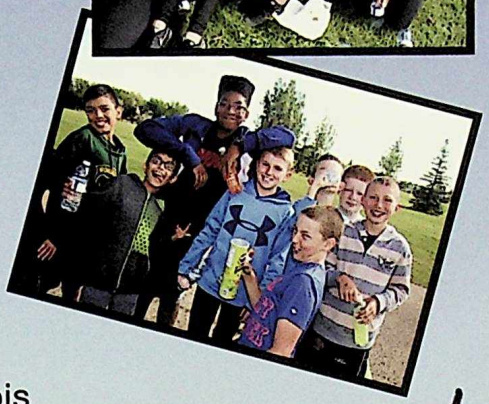



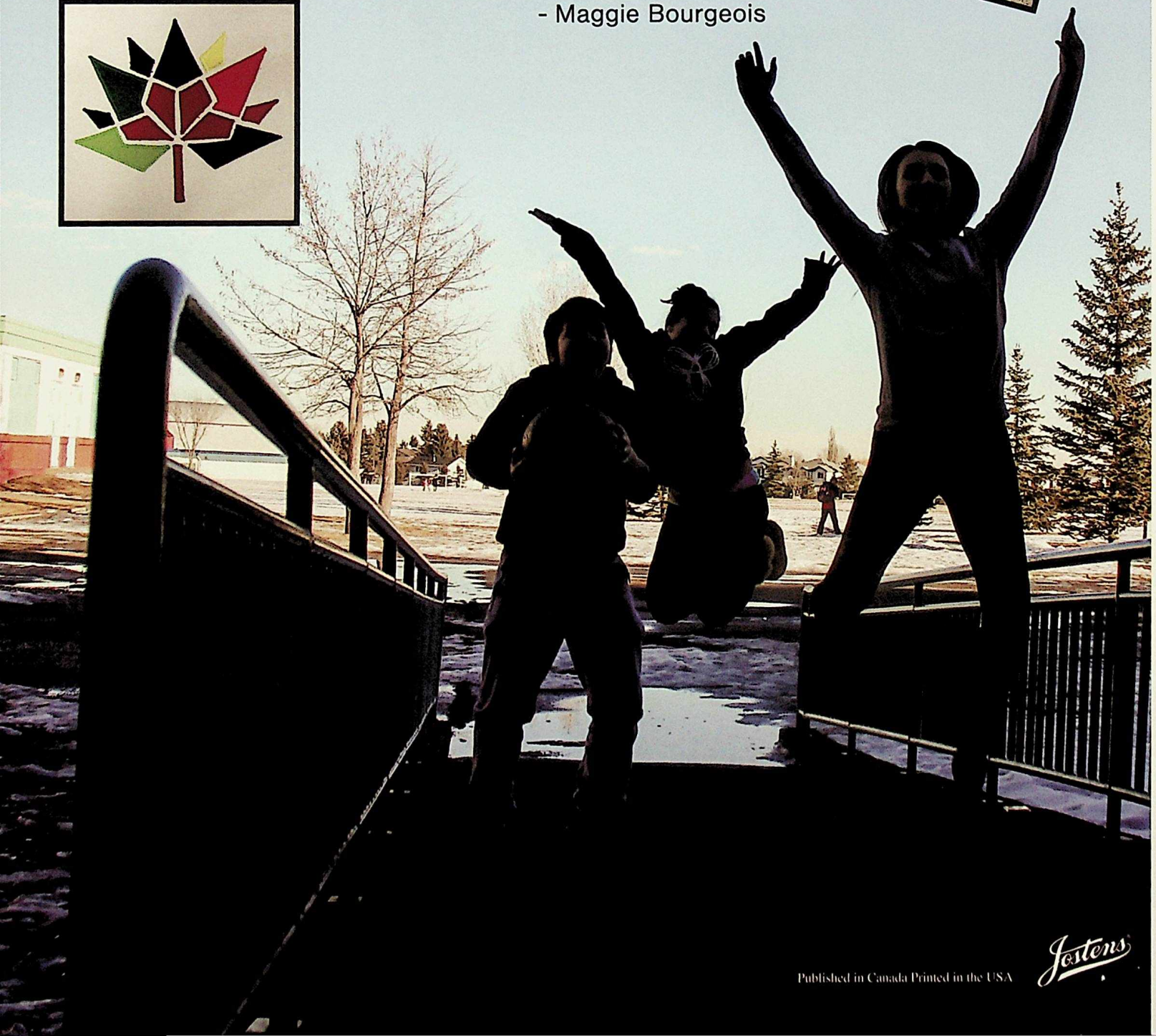

Published in Canada Printed in the USA

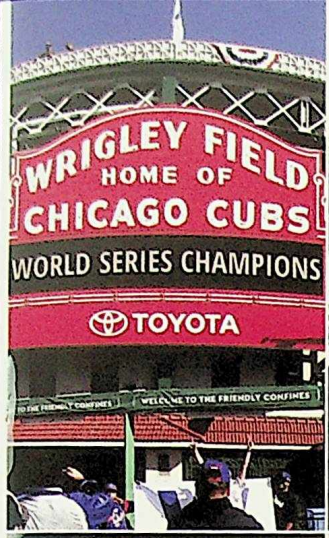


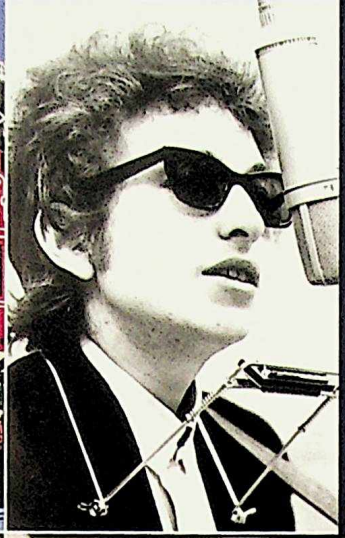

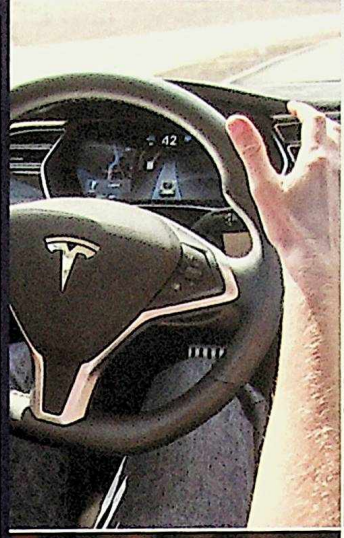

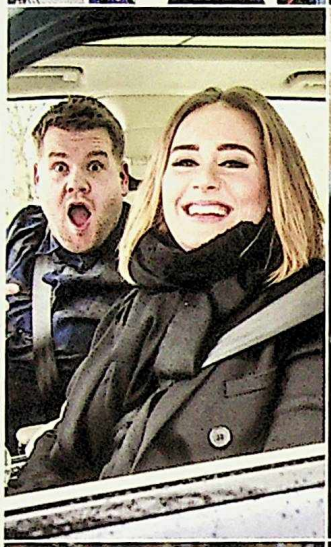

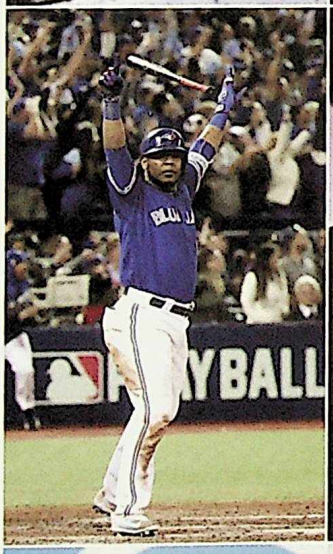

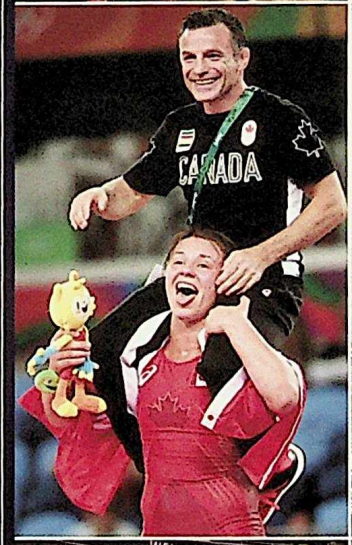

# Jostens WORLD BEAT

The year's top stories in Music, TV, Movies, News, Sports, Pop Culture, and more.

**2016 2017**

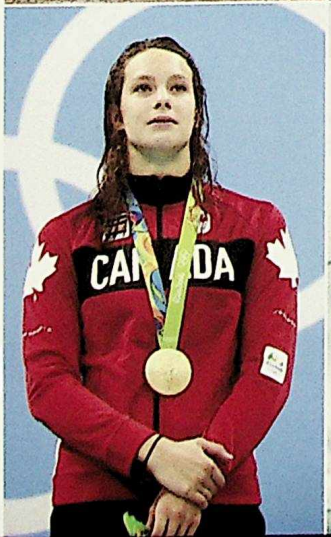

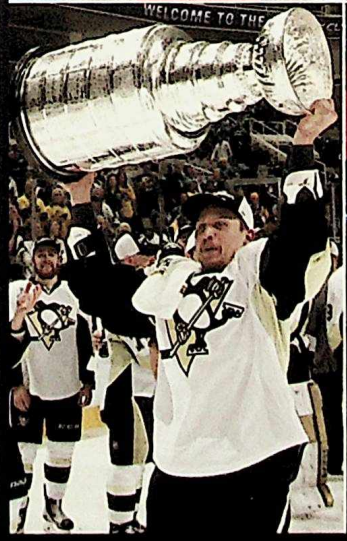

# OLYMPICS

**PENNY ON THE PODIUM**
At age 16, swimmer Penny Oleksiak thrills Canadian audiences by becoming the youngest Canadian gold medalist in Summer Olympic Games history and wins 4 medals including sharing a new world record in the 100m freestyle at the Summer Games in Rio.

**A SWIMMING SUCCESS**
Canada captures six medals in swimming including a bronze medal in the women's 4 x 200m freestyle relay.

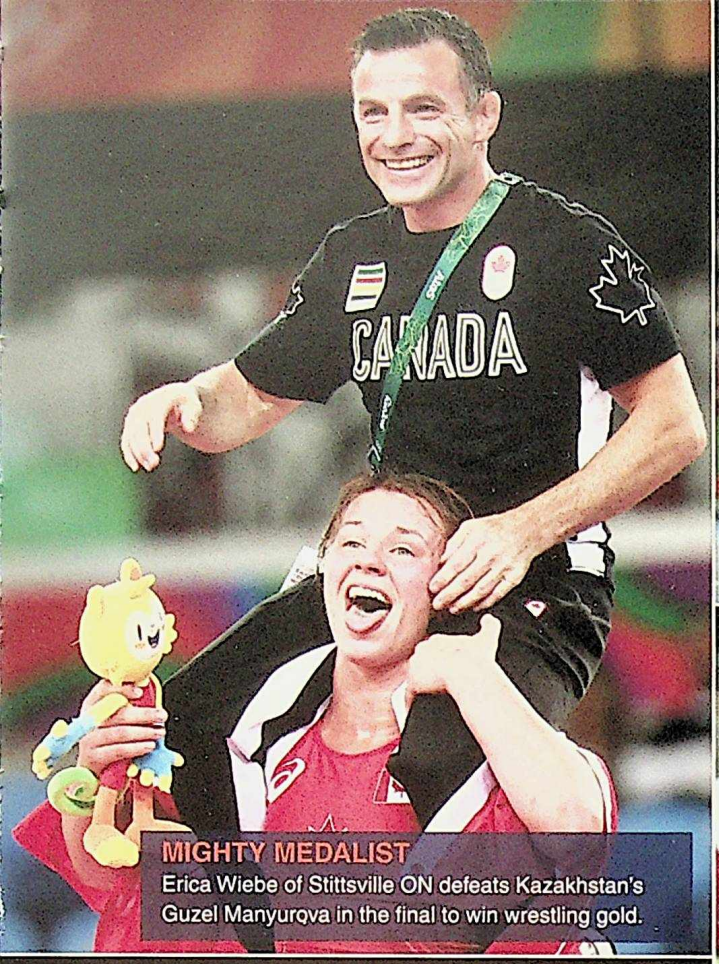


**MIGHTY MEDALIST**
Erica Wiebe of Stittsville ON defeats Kazakhstan's Guzel Manyurova in the final to win wrestling gold.

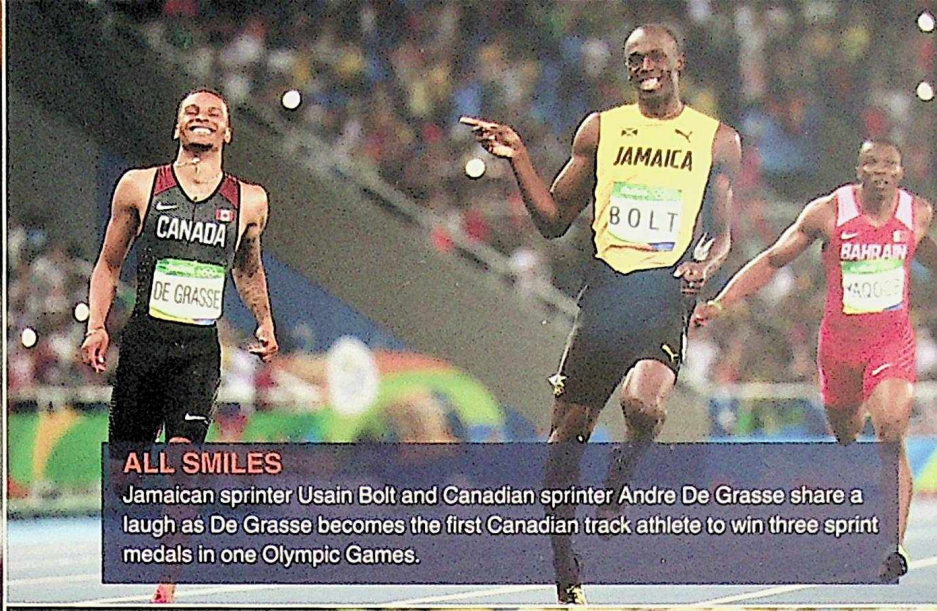


**ALL SMILES**
Jamaican sprinter Usain Bolt and Canadian sprinter Andre De Grasse share a laugh as De Grasse becomes the first Canadian track athlete to win three sprint medals in one Olympic Games.

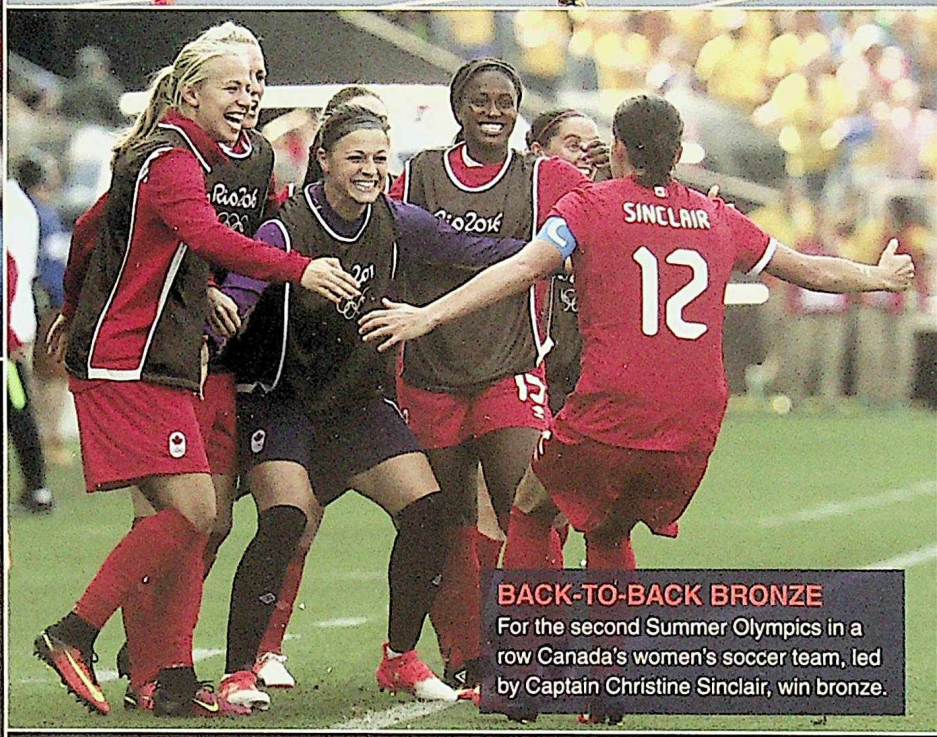


**BACK-TO-BACK BRONZE**
For the second Summer Olympics in a row Canada's women's soccer team, led by Captain Christine Sinclair, win bronze.

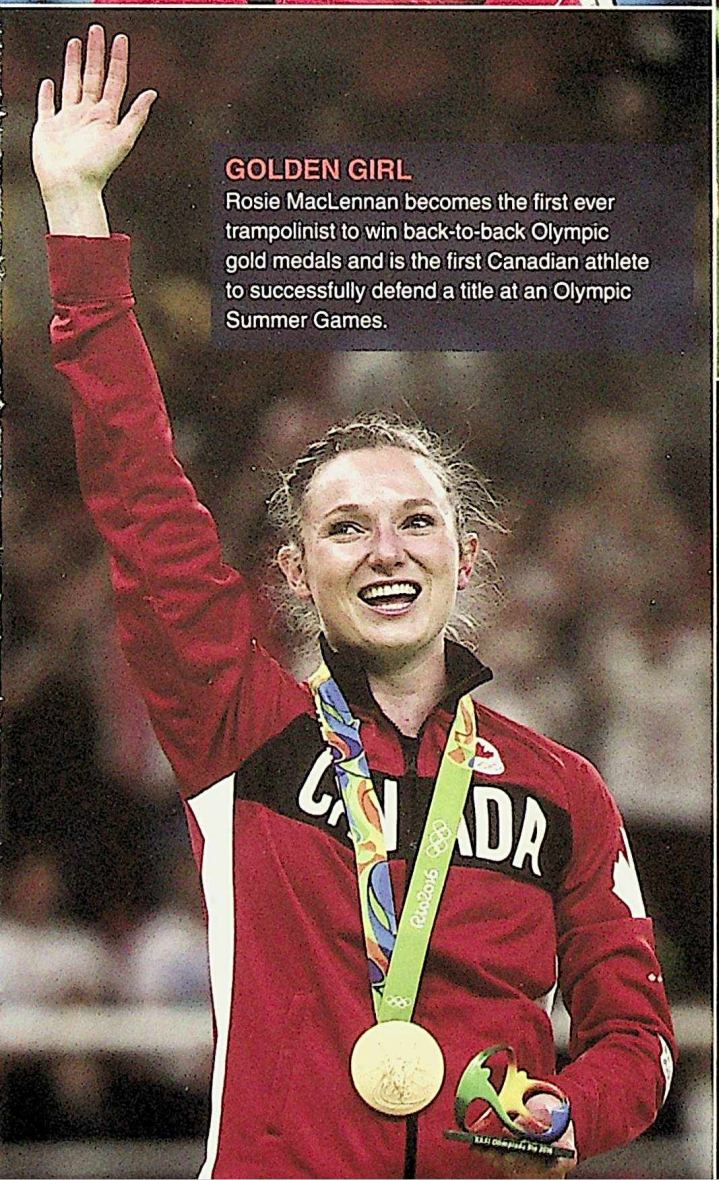

**GOLDEN GIRL**
Rosie MacLennan becomes the first ever trampolinist to win back-to-back Olympic gold medals and is the first Canadian athlete to successfully defend a title at an Olympic Summer Games.

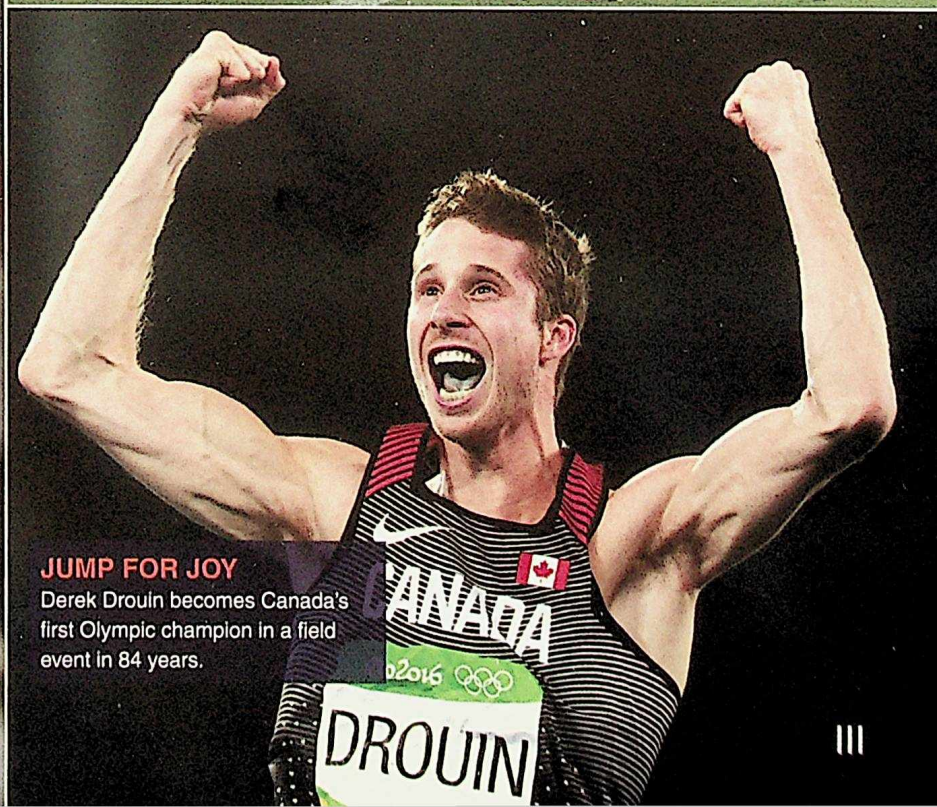


**JUMP FOR JOY**
Derek Drouin becomes Canada's first Olympic champion in a field event in 84 years.

# SPORTS

**CUBS FANS REJOICE**
For the first time since 1908, the Chicago Cubs clinch the World Series, beating Cleveland 8–7 in a 10-inning Game 7.

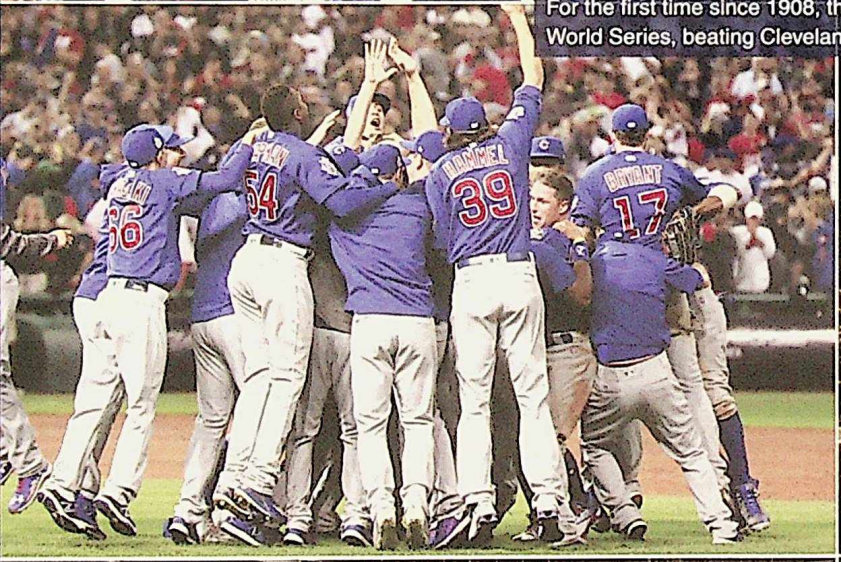

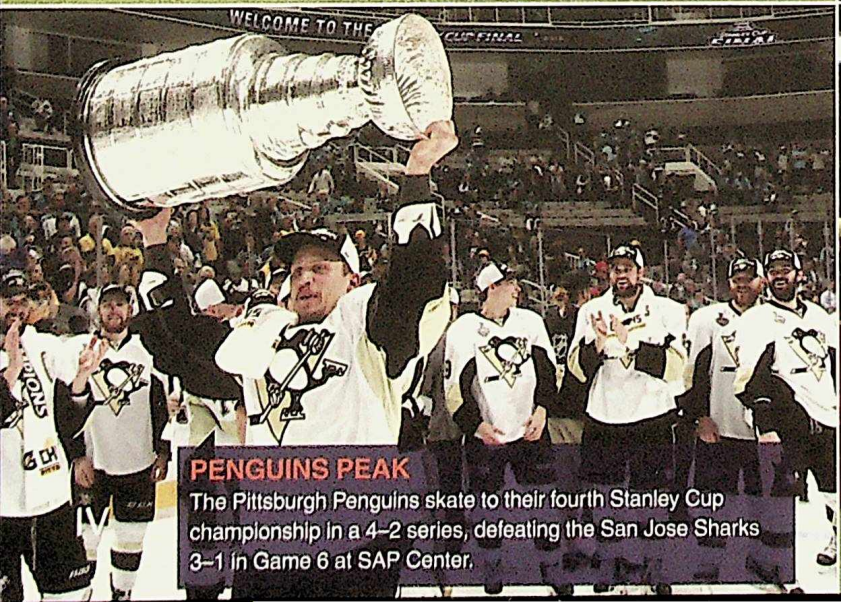

**PENGUINS PEAK**
The Pittsburgh Penguins skate to their fourth Stanley Cup championship in a 4–2 series, defeating the San Jose Sharks 3–1 in Game 6 at SAP Center.

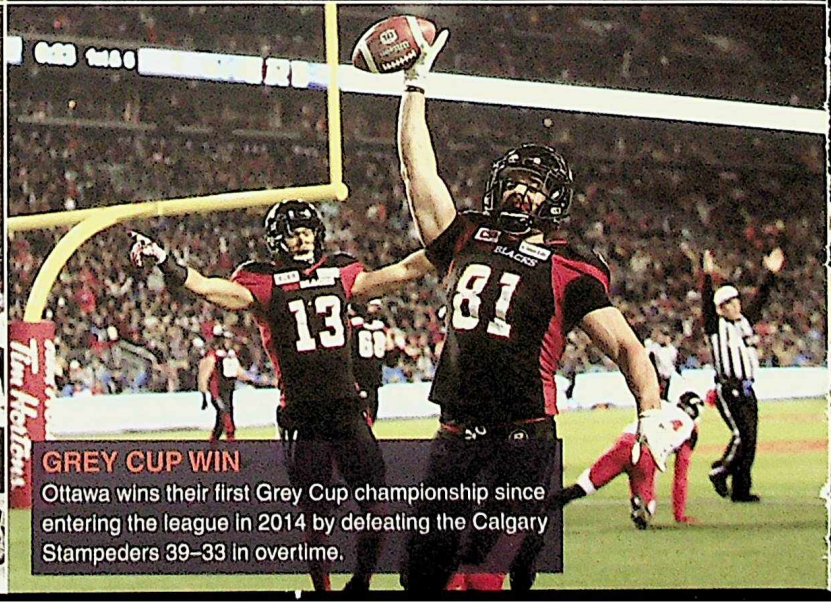

**GREY CUP WIN**
Ottawa wins their first Grey Cup championship since entering the league in 2014 by defeating the Calgary Stampeders 39–33 in overtime.

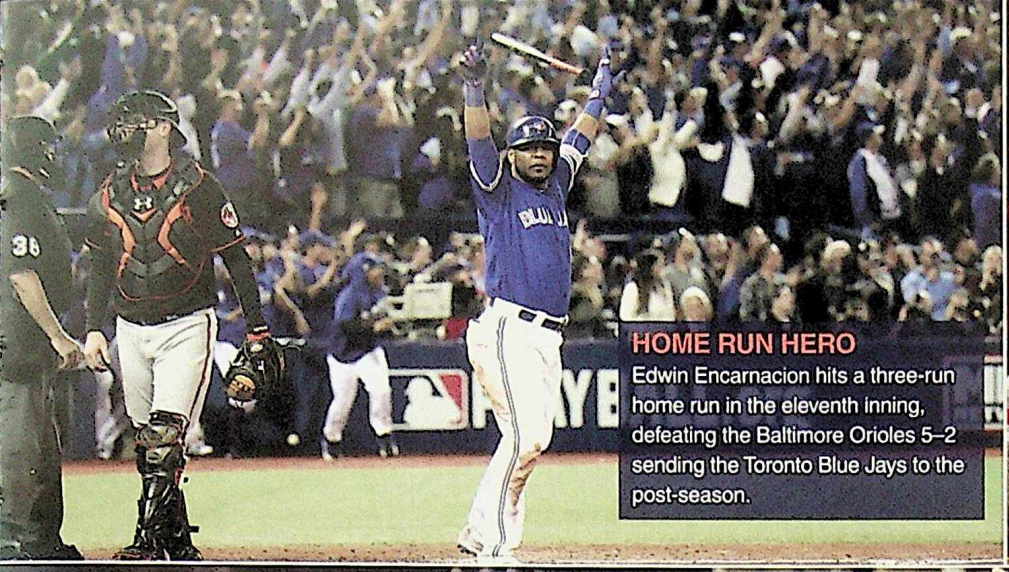

**HOME RUN HERO**
Edwin Encarnacion hits a three-run home run in the eleventh inning, defeating the Baltimore Orioles 5–2 sending the Toronto Blue Jays to the post-season.

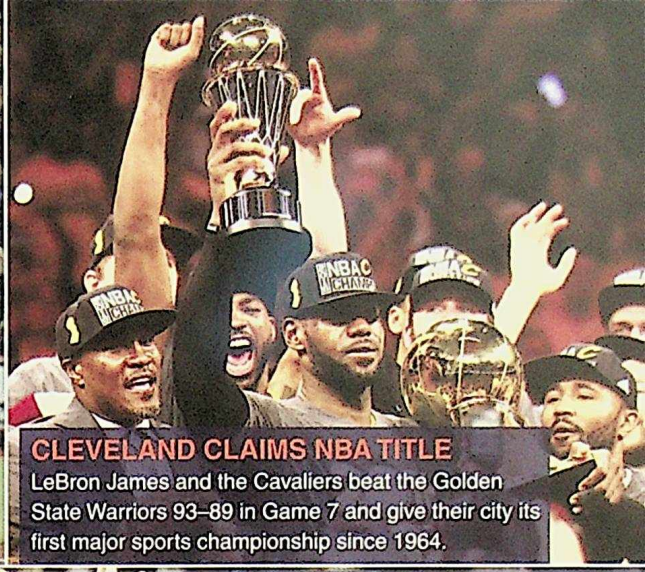

**CLEVELAND CLAIMS NBA TITLE**
LeBron James and the Cavaliers beat the Golden State Warriors 93–89 in Game 7 and give their city its first major sports championship since 1964.

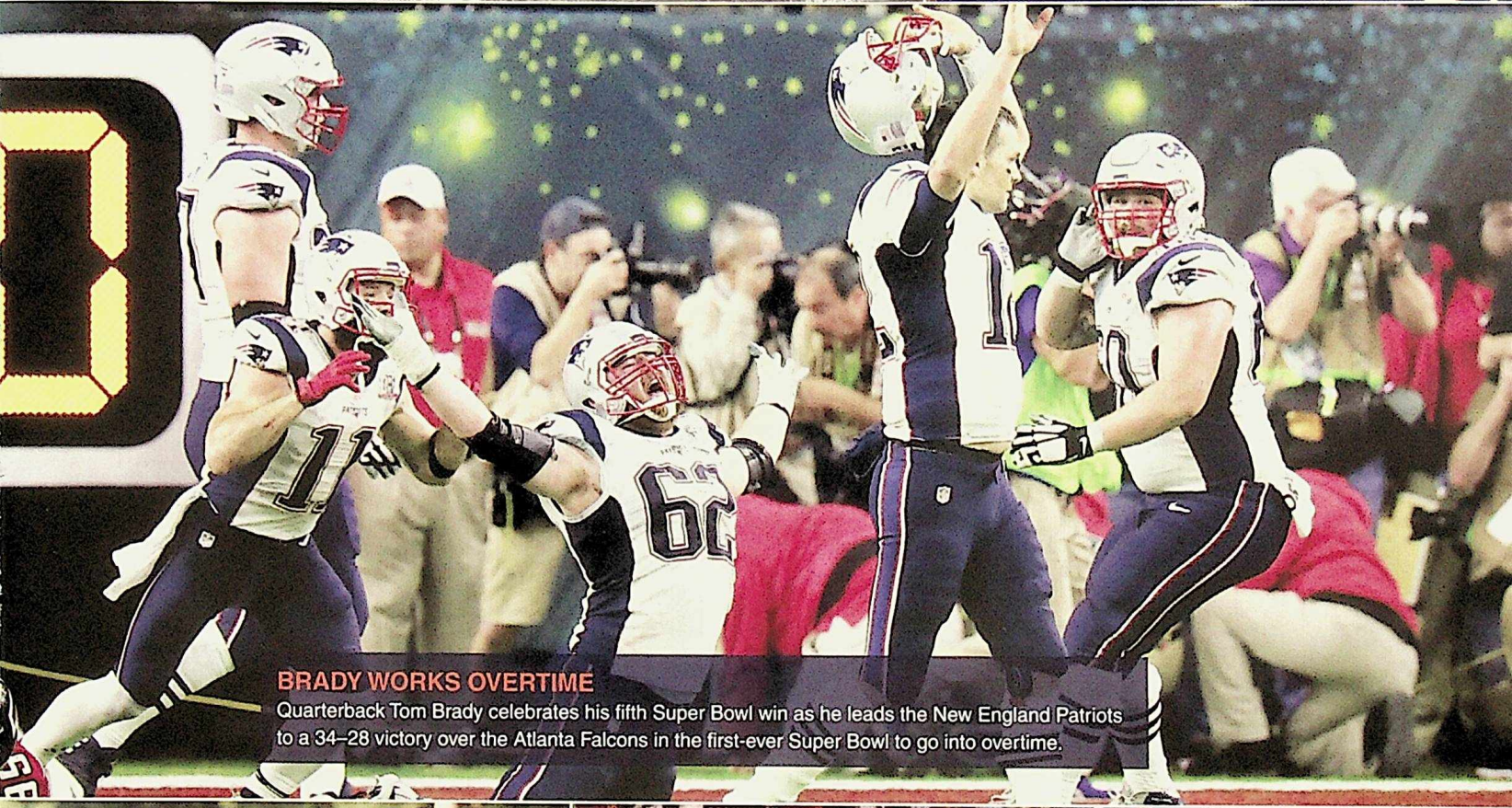

**BRADY WORKS OVERTIME**
Quarterback Tom Brady celebrates his fifth Super Bowl win as he leads the New England Patriots to a 34–28 victory over the Atlanta Falcons in the first-ever Super Bowl to go into overtime.

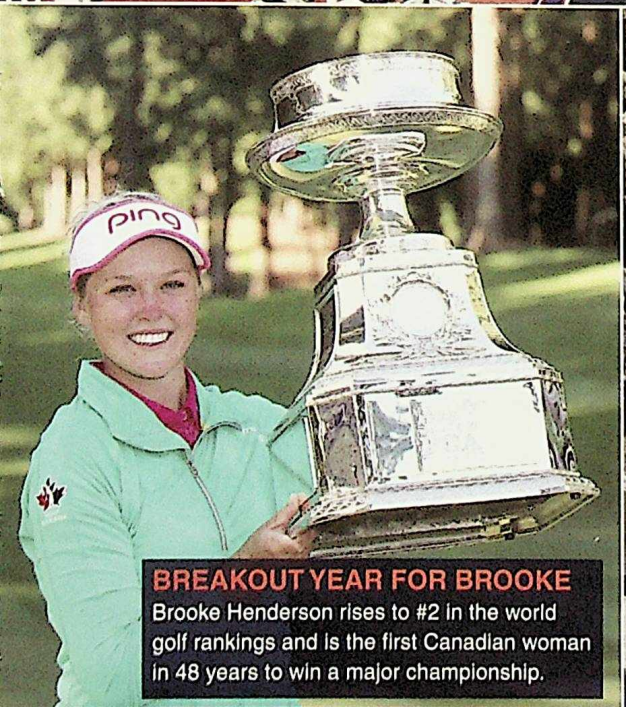

**BREAKOUT YEAR FOR BROOKE**
Brooke Henderson rises to #2 in the world golf rankings and is the first Canadian woman in 48 years to win a major championship.

**WORLD CUP CHAMPS**
Brad Marchand scores a shorthanded goal with 43.1 seconds left, giving Team Canada a 2–1 win against Team Europe in the World Cup Championship.

# NEWS/HEADLINES

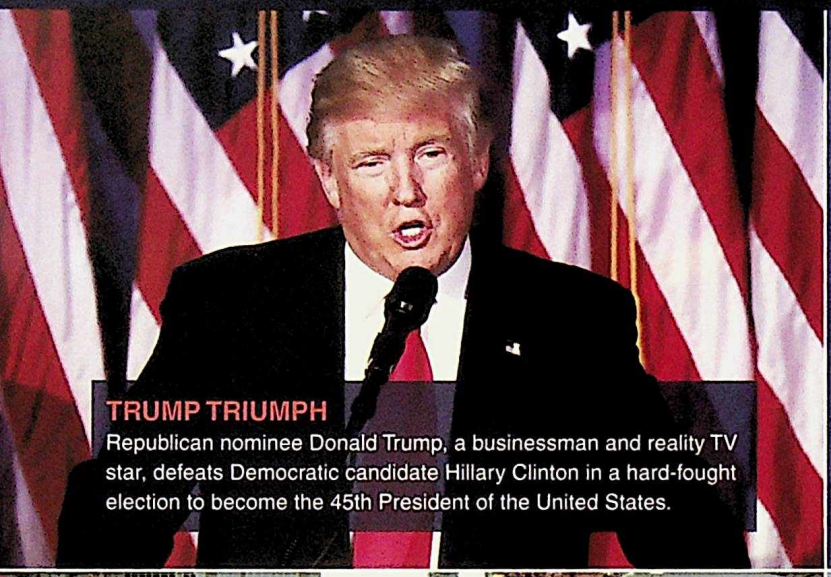

**TRUMP TRIUMPH**
Republican nominee Donald Trump, a businessman and reality TV star, defeats Democratic candidate Hillary Clinton in a hard-fought election to become the 45th President of the United States.

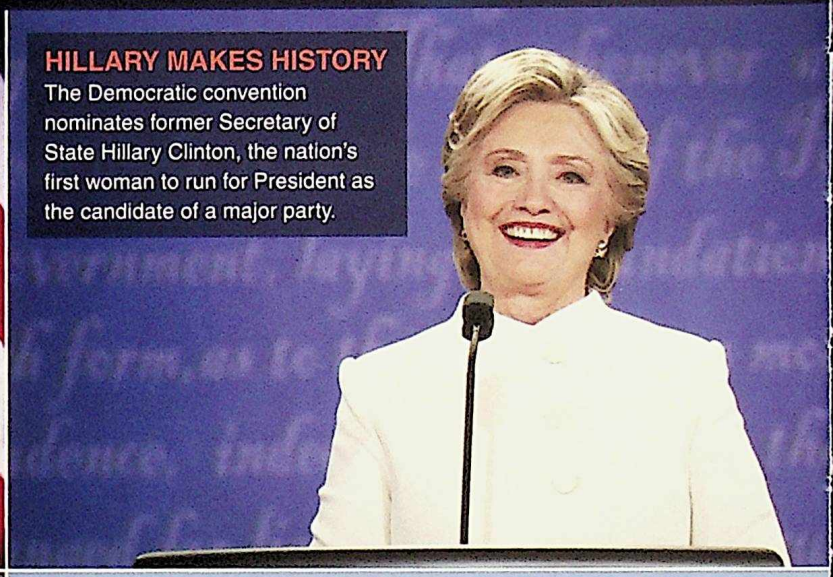

**HILLARY MAKES HISTORY**
The Democratic convention nominates former Secretary of State Hillary Clinton, the nation's first woman to run for President as the candidate of a major party.

**REFUGEE GOAL**
The Canadian government meets its commitment of resettling 25,000 Syrian refugees in early 2016.

**UK DECIDES TO BREXIT**
Great Britain's voters choose to leave the European Union, reflecting growing concerns about immigration, national identity, and the economy.

**ZIKA SPREADS FEAR**
Cases of Zika, a mosquito-borne virus that causes serious birth defects, are reported in Florida and Texas.

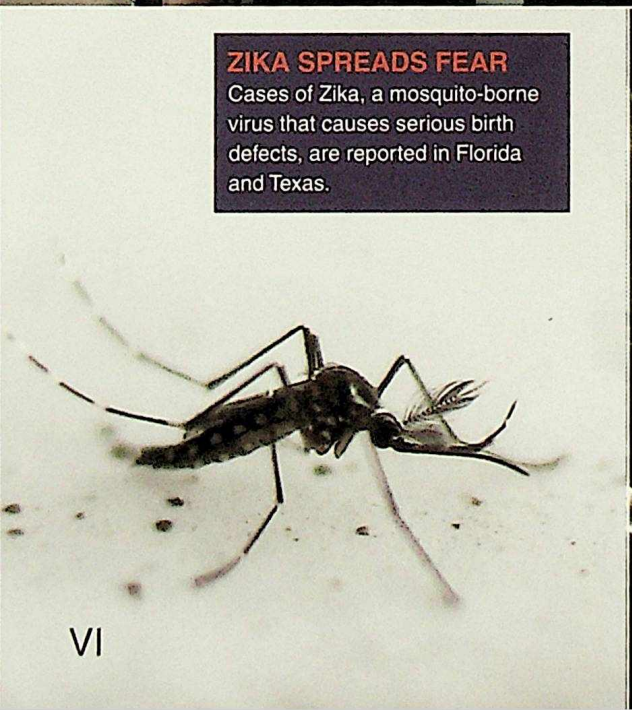

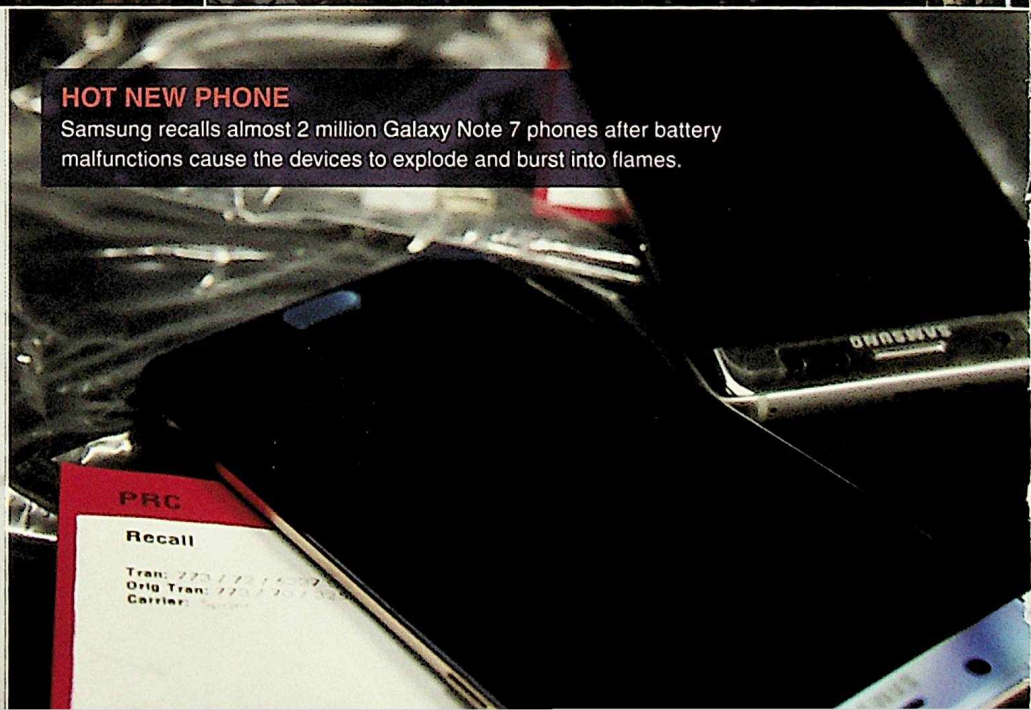


**HOT NEW PHONE**
Samsung recalls almost 2 million Galaxy Note 7 phones after battery malfunctions cause the devices to explode and burst into flames.

## FORT MCMURRAY FIRE

A massive wildfire sweeps through the northern community of Fort McMurray, Alberta, forcing the evacuation of more than 80,000 people from their homes. The fire destroys an estimated 2,400 structures resulting in billions of dollars in damages. Canadians respond with record donations to the Red Cross.

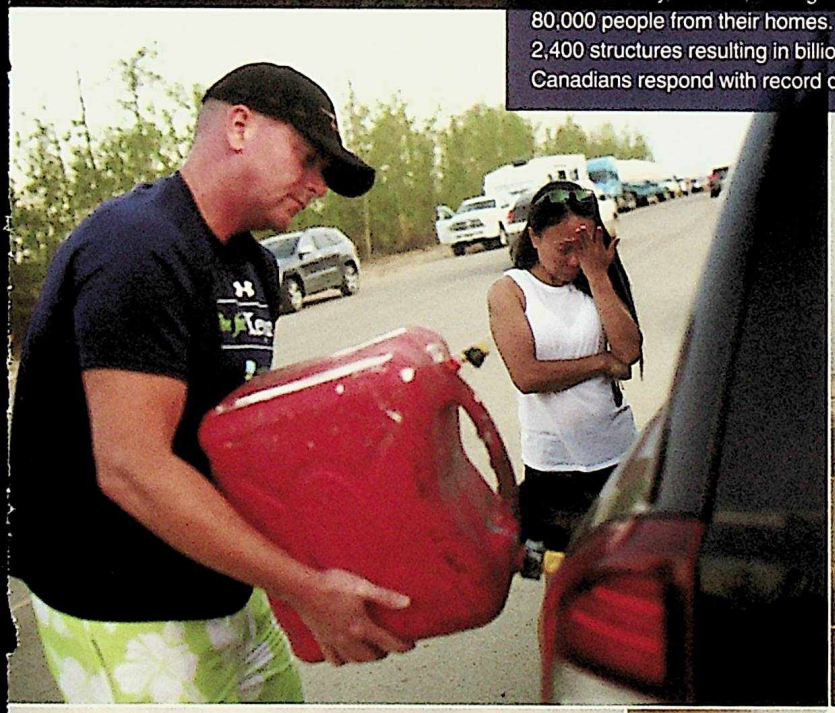

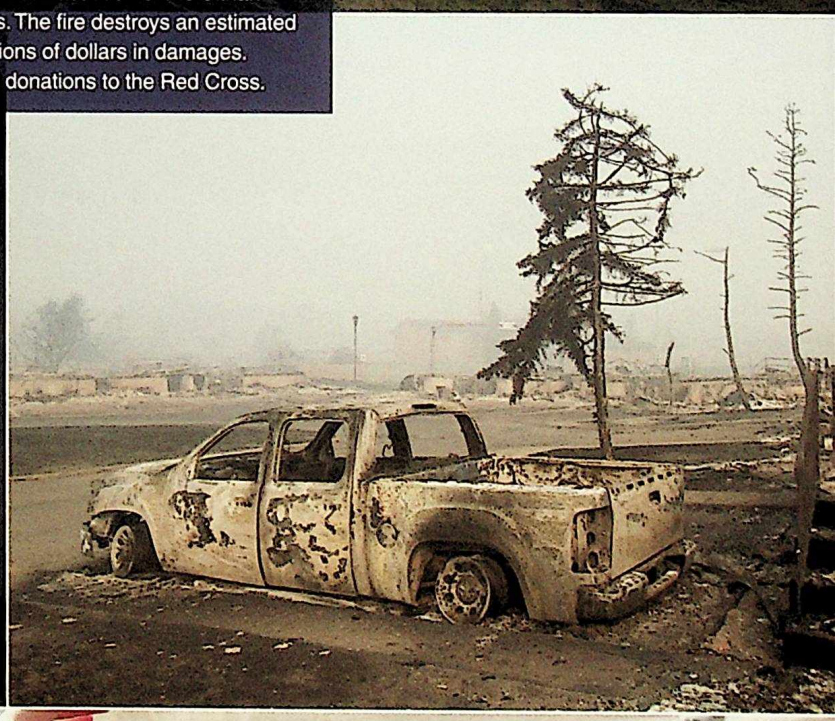

## AIR AMAZON

An Amazon customer in London is the recipient of the e-commerce company's first home delivery by drone.

## TESLA CARS RECEIVE AUTOPILOT UPDATE

With an over-the-air update, Tesla adds self-driving functionality to thousands of their customers' vehicles; however, drivers can't go completely hands-free.

# MOVIES

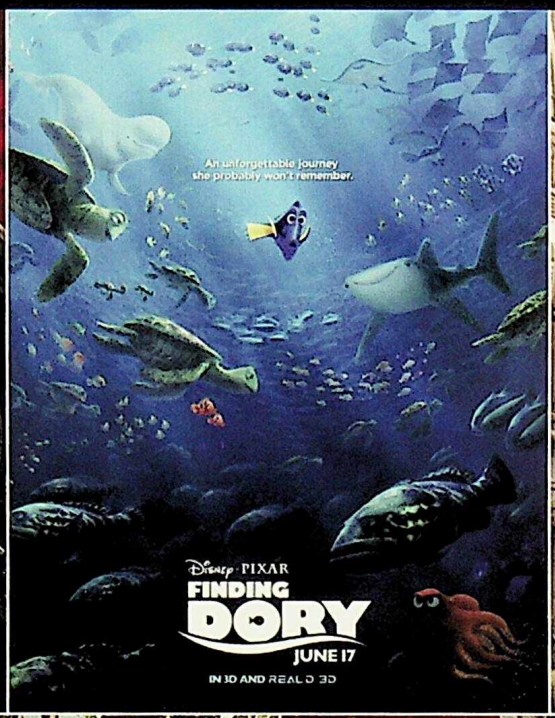


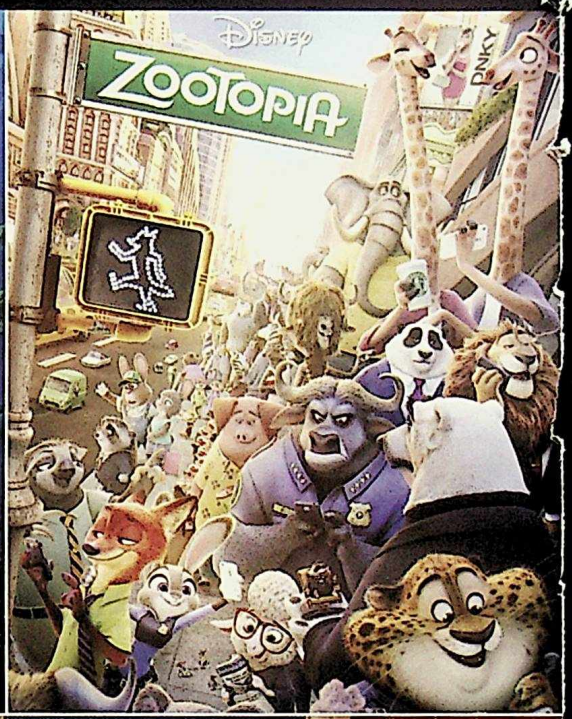


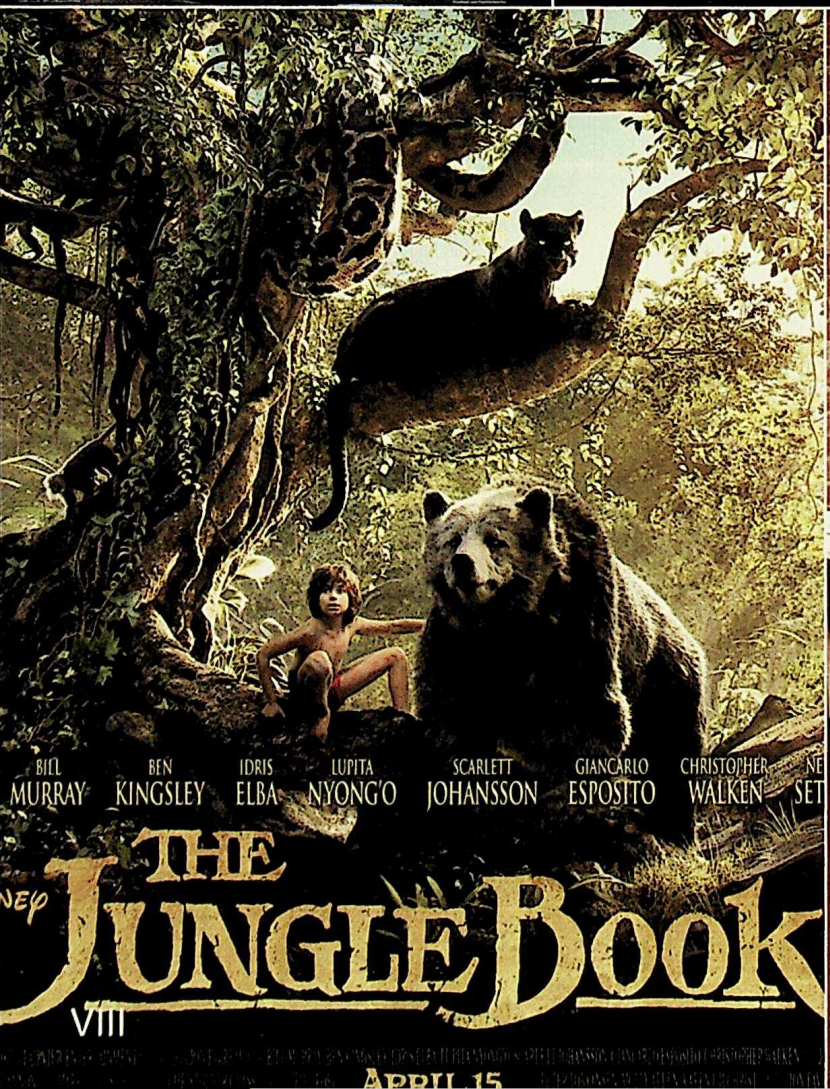


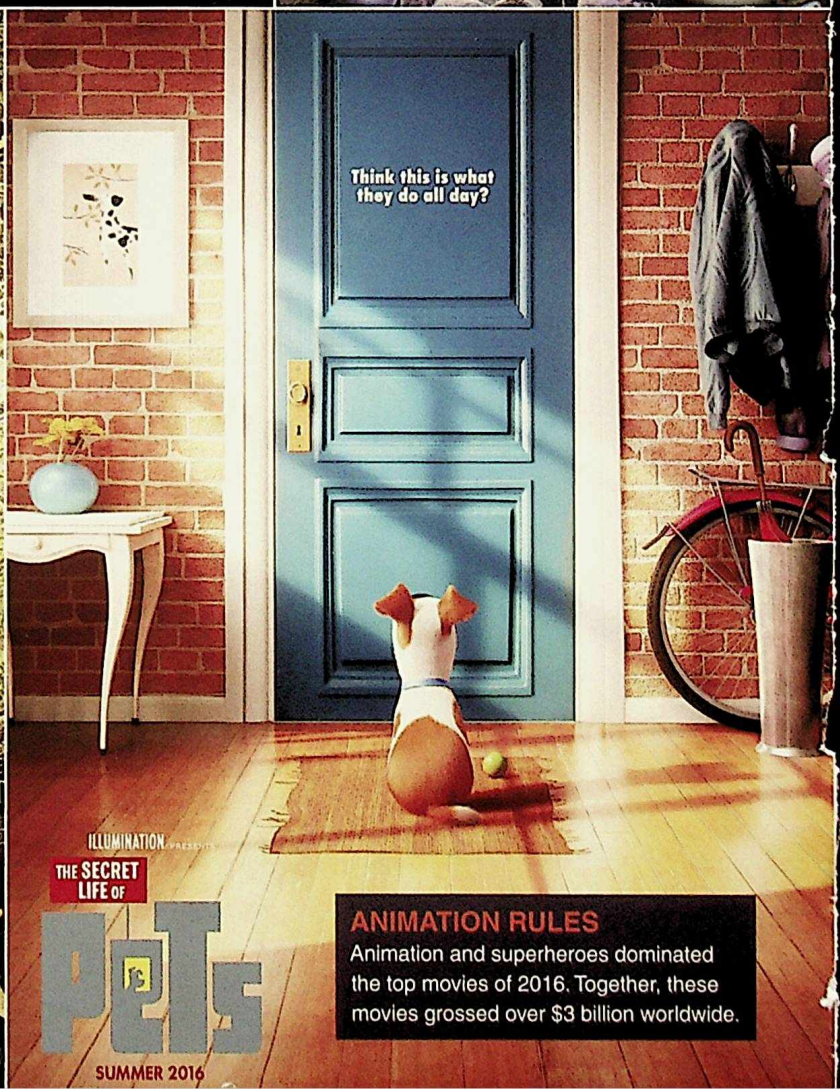


**ANIMATION RULES**

Animation and superheroes dominated the top movies of 2016. Together, these movies grossed over $3 billion worldwide.

BATMAN v SUPERMAN
DAWN OF JUSTICE

MARVEL STUDIOS
DOCTOR STRANGE
NOVEMBER 4
IN 3D, REAL D 3D AND IMAX 3D

FROM
J.K. ROWLING'S WIZARDING WORLD
FANTASTIC BEASTS
AND WHERE TO FIND THEM
11.18
WRITTEN BY J.K. ROWLING DIRECTED BY DAVID YATES

ROGUE ONE
A STAR WARS STORY

# MUSIC

## THE HIP CAPTIVATE A NATION

In spite of lead singer Gord Downie's diagnosis of terminal brain cancer, The Tragically Hip launch the "Man Machine Poem Tour" across Canada, raising over one million dollars for brain cancer research. Their final performance is nationally broadcasted with over one-third of the population of Canada (11.7 million viewers) tuning in on television, radio, and streaming formats for part of the concert.

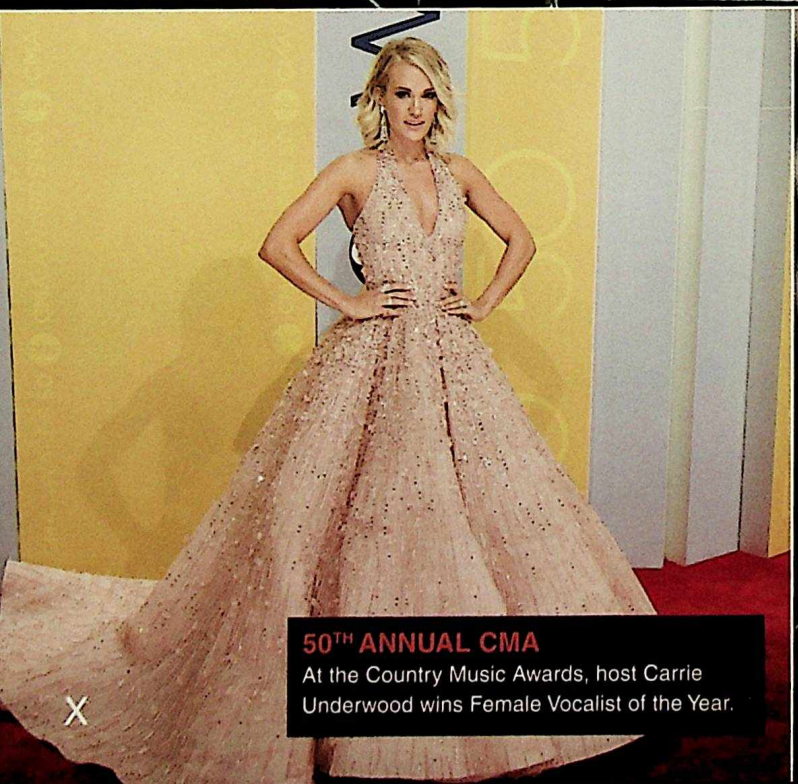

## 50TH ANNUAL CMA

At the Country Music Awards, host Carrie Underwood wins Female Vocalist of the Year.

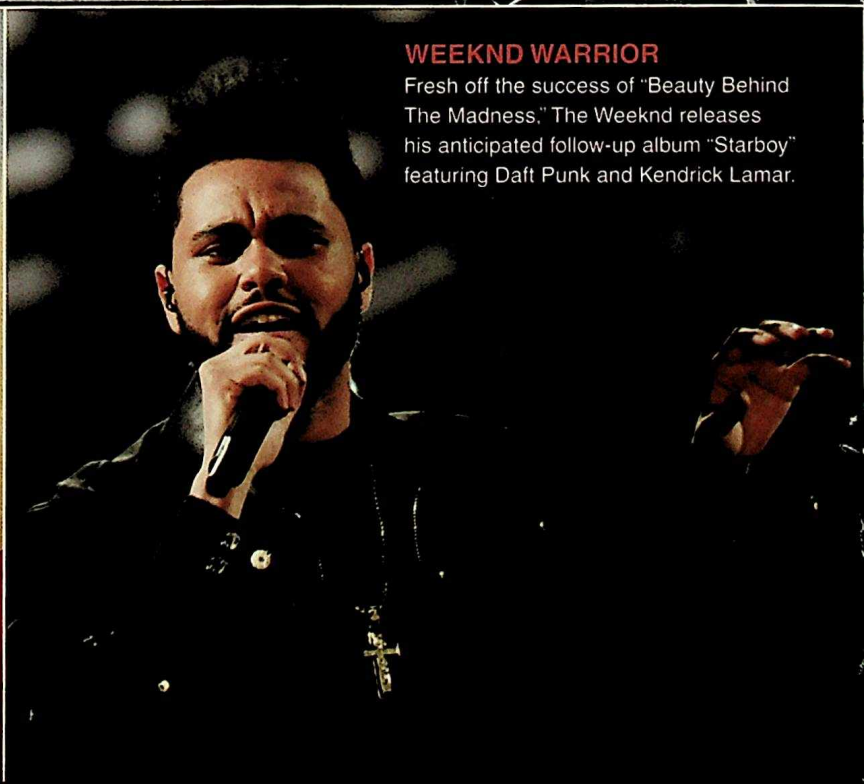

## WEEKND WARRIOR

Fresh off the success of "Beauty Behind The Madness," The Weeknd releases his anticipated follow-up album "Starboy" featuring Daft Punk and Kendrick Lamar.

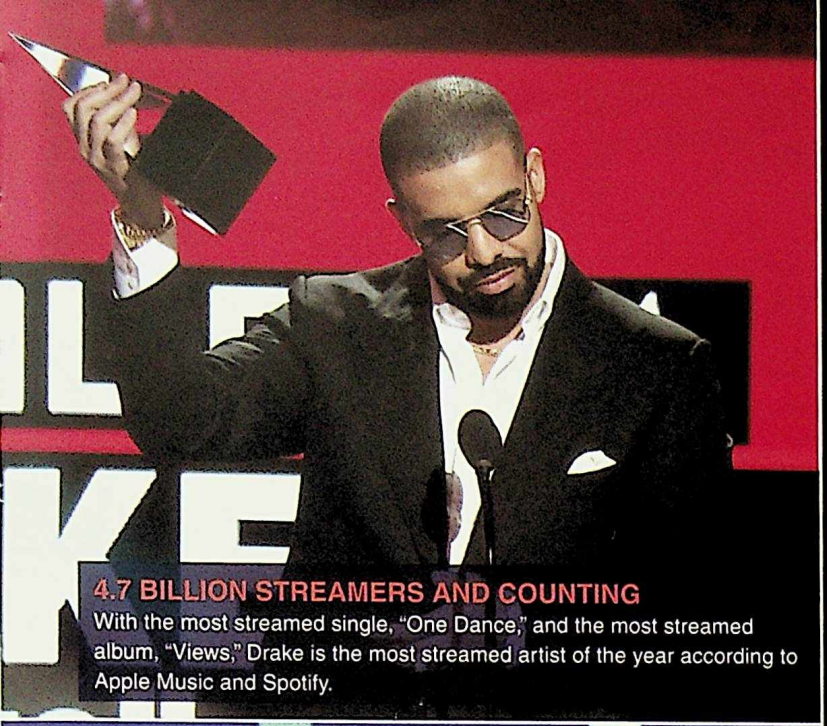

**4.7 BILLION STREAMERS AND COUNTING**
With the most streamed single, "One Dance," and the most streamed album, "Views," Drake is the most streamed artist of the year according to Apple Music and Spotify.

**TWENTY ONE IS NUMBER ONE**
With the top three songs on the Hot Rock Songs chart, Twenty One Pilots come out on top as the Billboard top Rock artist of the year.

**BIEBER NABS A GRAMMY**
Justin Bieber's collaboration with Diplo and Skrillex on the song "Where Are U Now" earns him his first Grammy for Best Dance Recording.

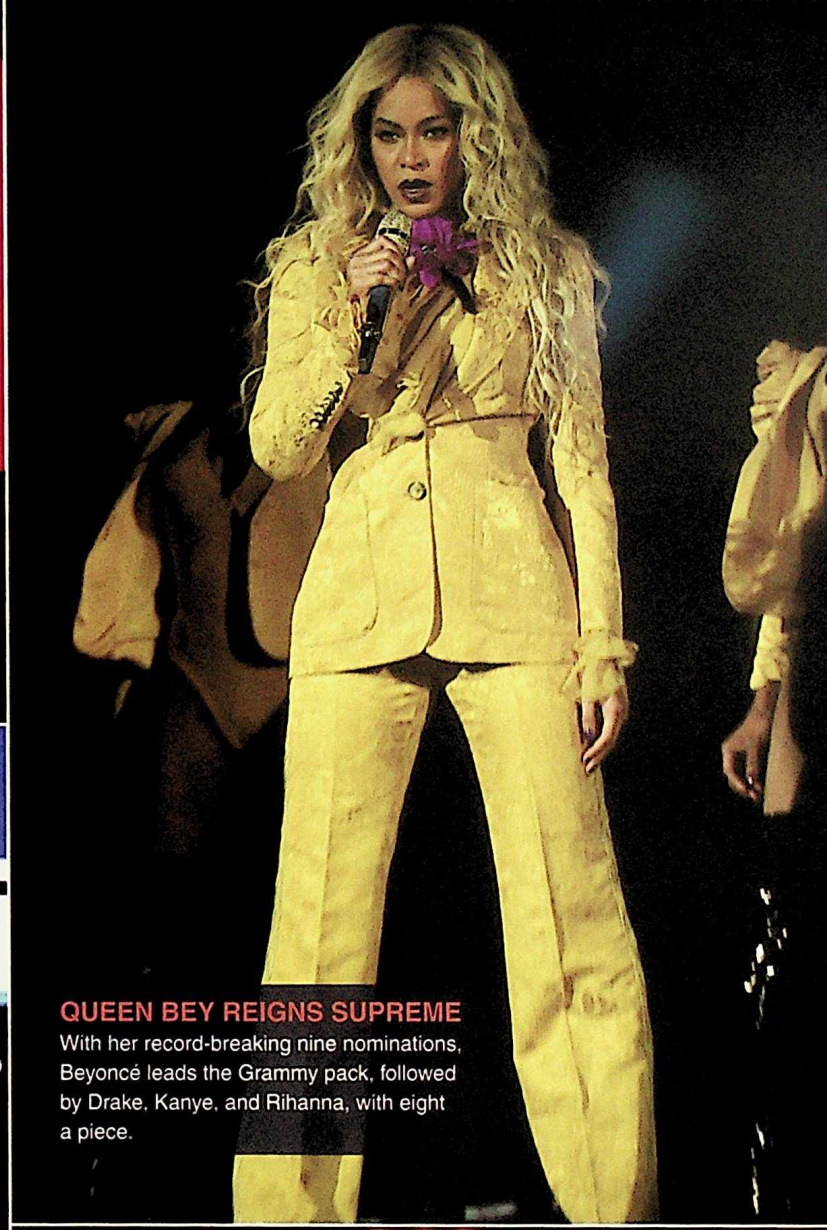

**QUEEN BEY REIGNS SUPREME**
With her record-breaking nine nominations, Beyoncé leads the Grammy pack, followed by Drake, Kanye, and Rihanna, with eight a piece.

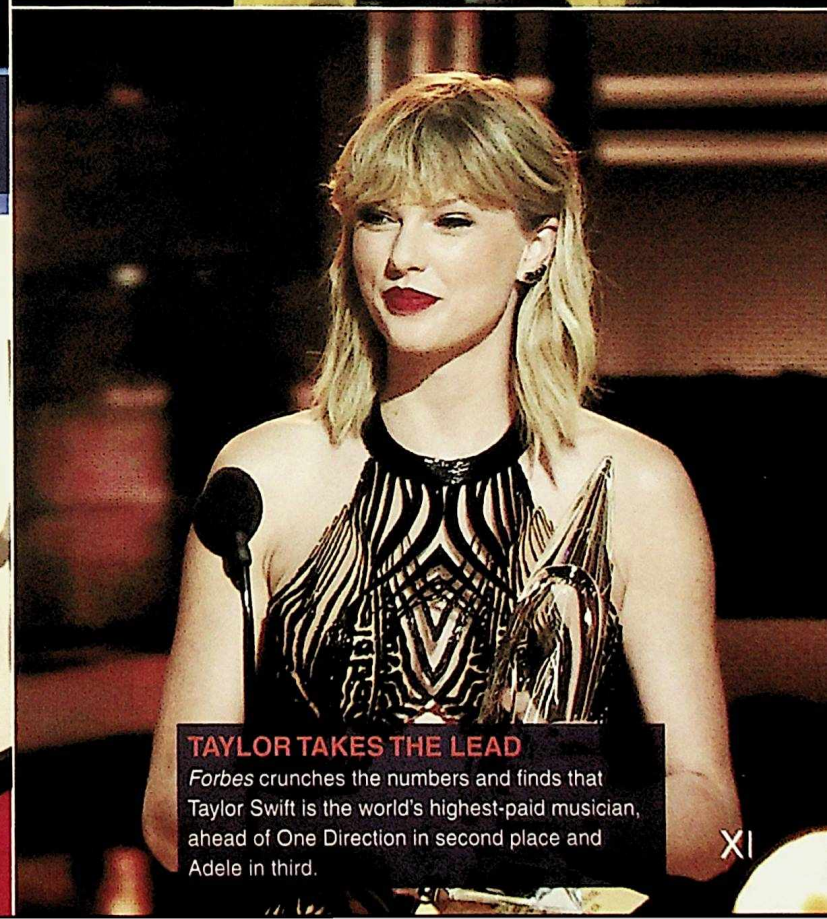

**TAYLOR TAKES THE LEAD**
*Forbes* crunches the numbers and finds that Taylor Swift is the world's highest-paid musician, ahead of One Direction in second place and Adele in third.

# CELEBRITY NEWS

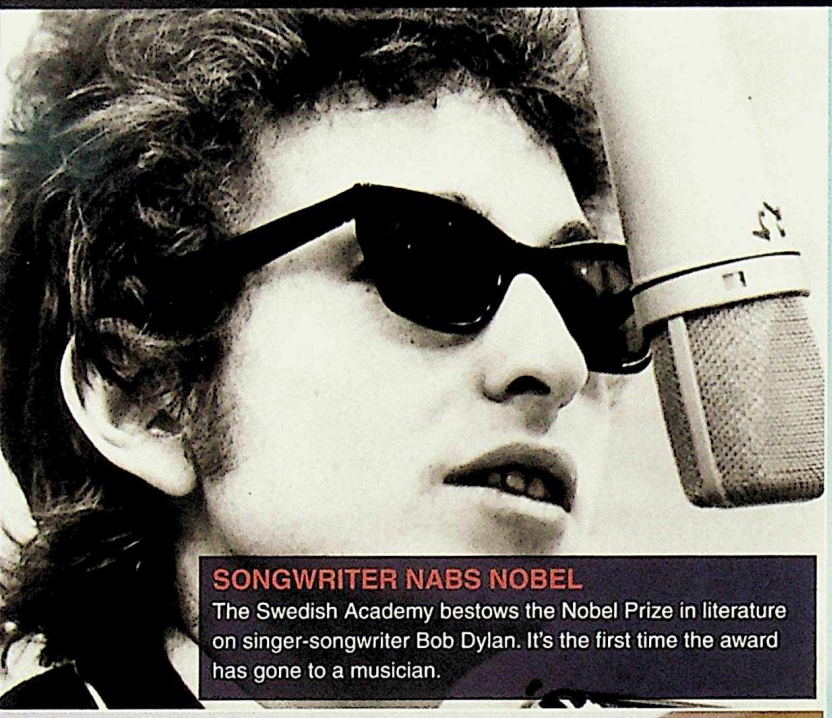

**SONGWRITER NABS NOBEL**
The Swedish Academy bestows the Nobel Prize in literature on singer-songwriter Bob Dylan. It's the first time the award has gone to a musician.

**TEN YEARS OF TIMBERLAKE**
TEEN CHOICE celebrates Justin Timberlake with its first-ever Decade Award to mark his 10-year-career as a TEEN CHOICE icon.

**THE OSCAR GOES TO LEO**
After five previous nominations, Leonardo DiCaprio finally clinches an Academy Award. He is named Best Actor for his role in *The Revenant*.

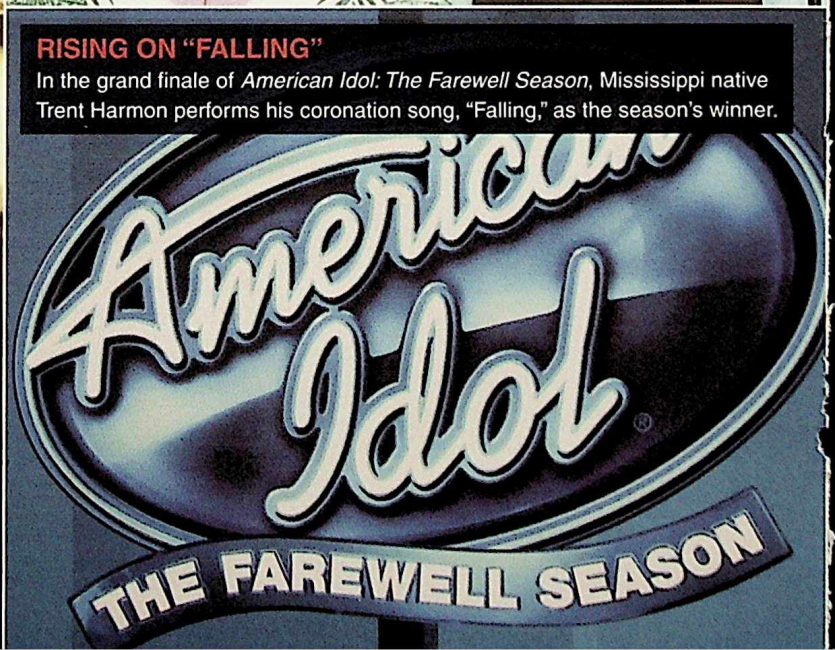


**RISING ON "FALLING"**
In the grand finale of *American Idol: The Farewell Season*, Mississippi native Trent Harmon performs his coronation song, "Falling," as the season's winner.

## THE RYAN FACTOR

Canadian actors Ryan Reynolds and Ryan Gosling have record years as Reynolds wins a Critics' Choice Movie Award, MTV Movie award, and is named an honouree to the Hollywood Walk of Fame. Gosling wins a Golden Globe for Best Actor – Motion Picture Musical or Comedy as well as earns an Oscar nomination for *La La Land*.

## IN MEMORIAM

Pop culture fans bid farewell to several iconic performers, including music legends David Bowie, Leonard Cohen, Prince, and actor/screenwriter Carrie Fisher.

# POP CULTURE

**"HELLO" FROM THE CARPOOL**
The year's most-viewed YouTube video captures Adele's appearance in "Carpool Karaoke," a popular recurring feature on James Corden's *Late Late Show* on CBS.

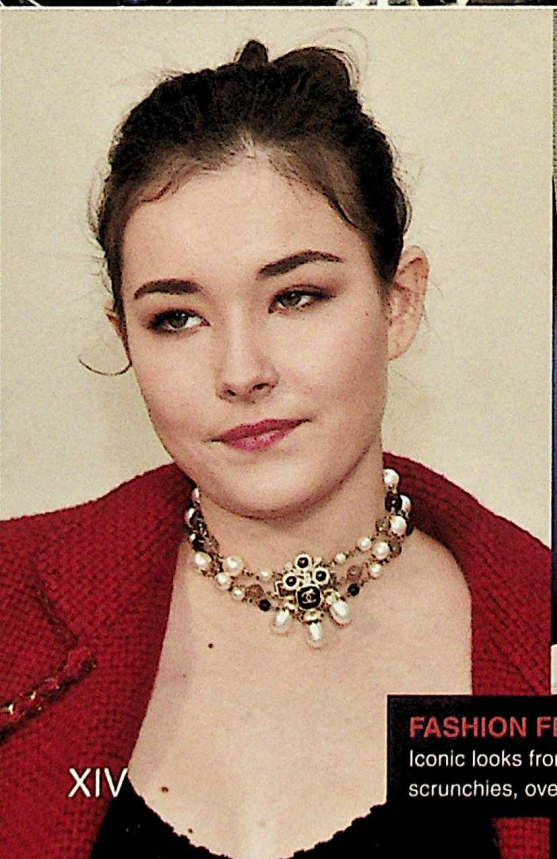

**FASHION FLASHBACK**
Iconic looks from the 1990s — like chokers, Doc Martens, biker jackets, jelly sandals, scrunchies, overalls, high-waist jeans, and flannels — make a comeback.

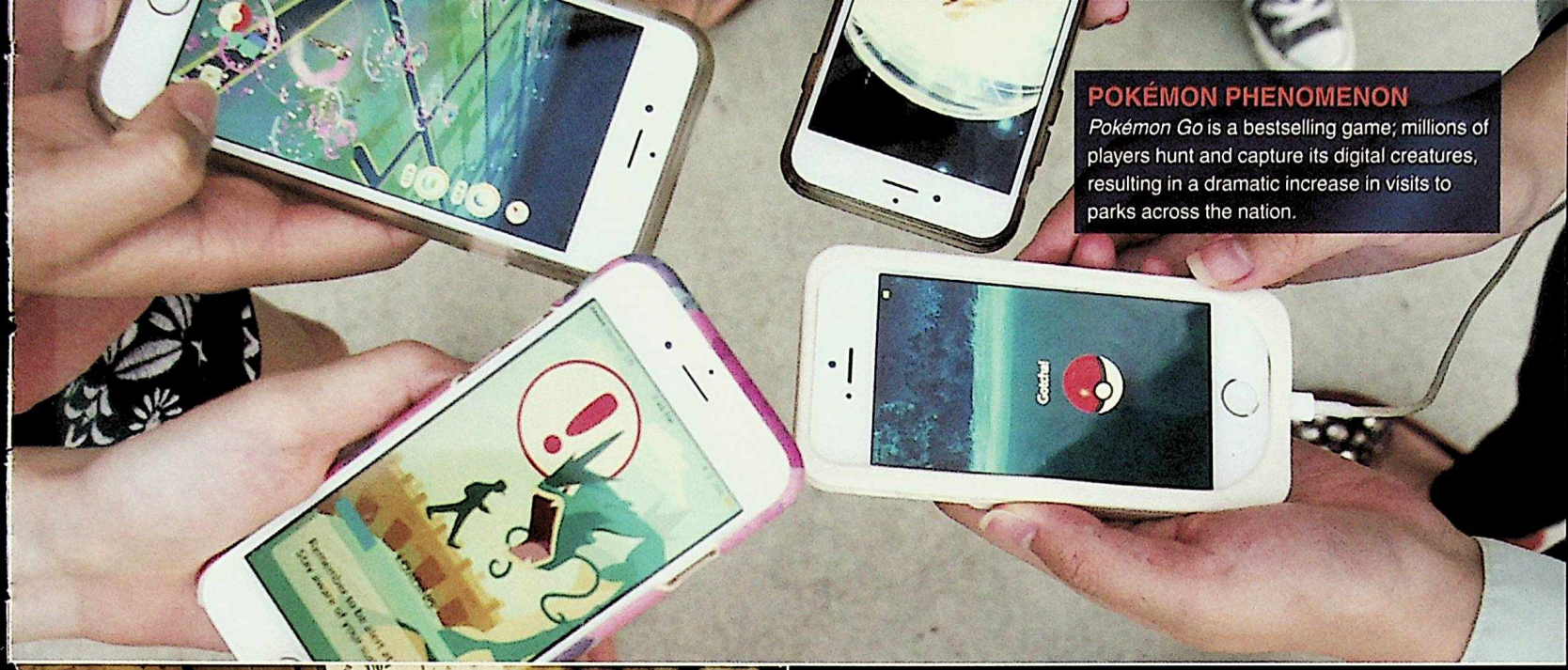

**POKÉMON PHENOMENON**
*Pokémon Go* is a bestselling game; millions of players hunt and capture its digital creatures, resulting in a dramatic increase in visits to parks across the nation.

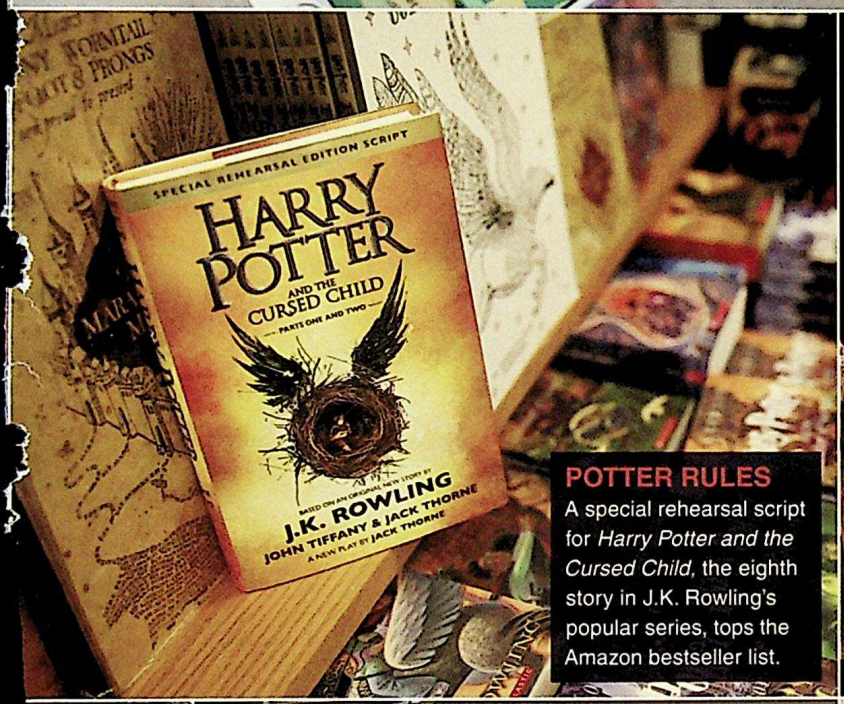


**POTTER RULES**
A special rehearsal script for *Harry Potter and the Cursed Child*, the eighth story in J.K. Rowling's popular series, tops the Amazon bestseller list.

**HOT TICKET**
With its game-changing diverse cast and hip-hop soundtrack, the revolutionary *Hamilton* is hailed by critics and fans as one of the best Broadway musicals of all time.

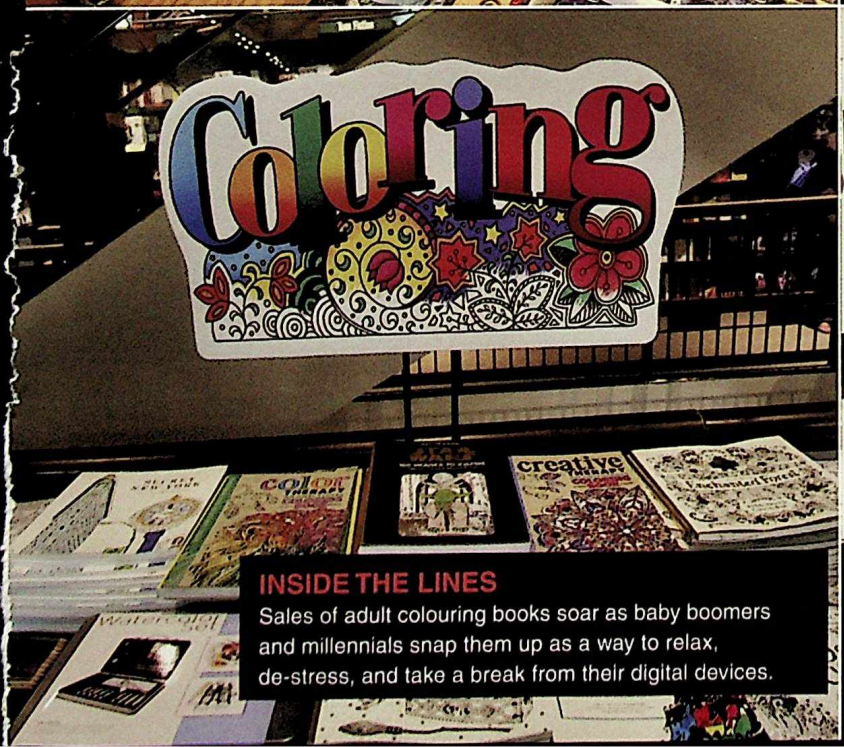


**INSIDE THE LINES**
Sales of adult colouring books soar as baby boomers and millennials snap them up as a way to relax, de-stress, and take a break from their digital devices.

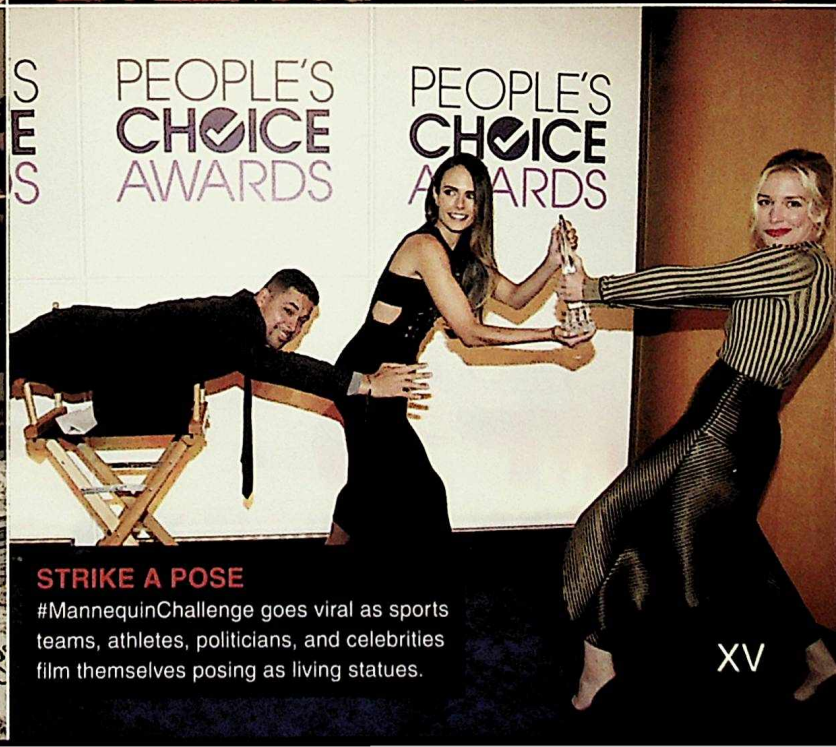


**STRIKE A POSE**
#MannequinChallenge goes viral as sports teams, athletes, politicians, and celebrities film themselves posing as living statues.

# FUN FACTS

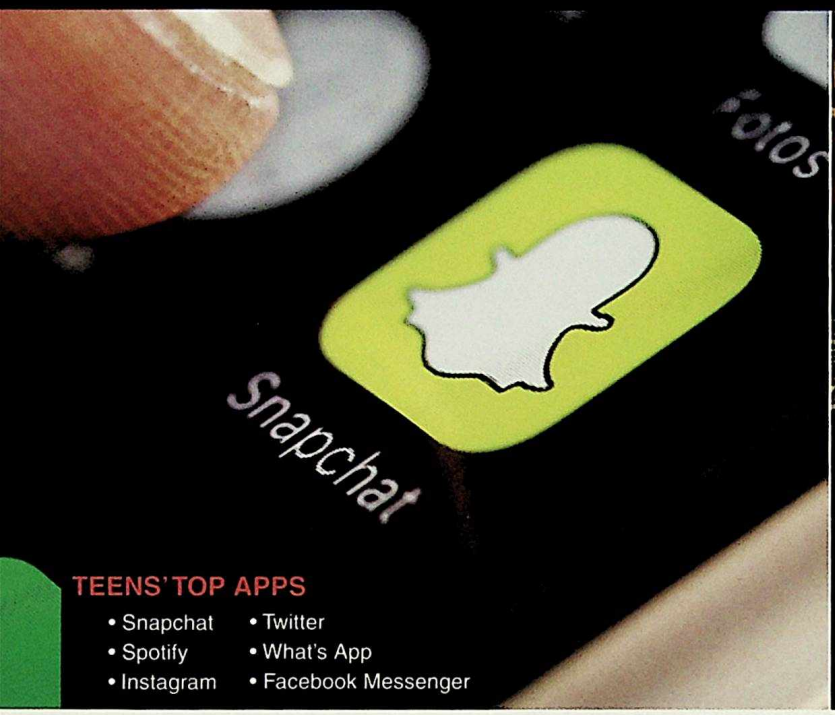


## TEENS' TOP APPS

- Snapchat
- Spotify
- Instagram
- Twitter
- What's App
- Facebook Messenger

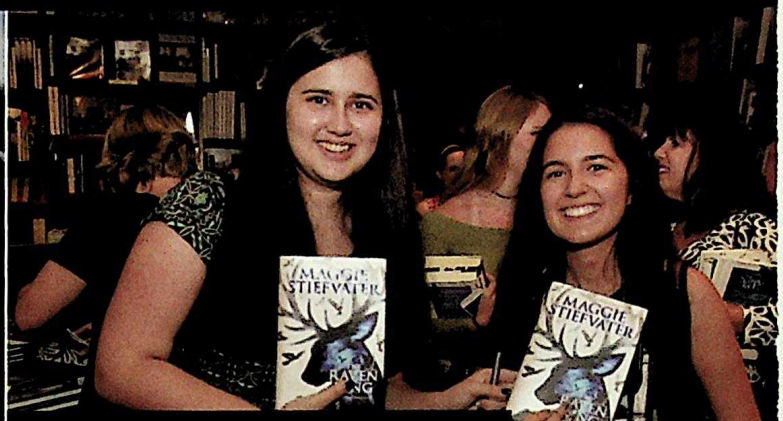


## BEST YOUNG ADULT BOOKS IN 2016

Avid readers find well-written tales in every genre: historical fiction, magical fantasy, star-crossed love, and modern kids with age-old problems.

- *And I Darken* – Kiersten White
- *The Lie Tree* – Frances Hardinge
- *The Serpent King* – Jeff Zentner
- *The Girl from Everywhere* – Heidi Heilig
- *The Raven King* – Maggie Stiefvater

## Things your parents did but you may never do:

- Miss your favourite TV show or sit through all of the commercials
- Roll down the car window manually
- Use a printed paper map on a road trip
- Rent a movie that the person before you did not rewind
- Use a printed encyclopedia to do homework
- Look for a phone number in a book
- Develop a roll of film to see pictures taken
- Hear a typewriter

**PHOTO CREDITS:** Olympics/Sports: MARTIN BUREAU/AFP/Getty Images, Kyodo News/Getty Images, Harry How/Getty Images, Ezra Shaw/Getty Images, Image lazyllama/Shutterstock, Inc, ppart/Shutterstock, Daboost/Shutterstock, wavebreakmedia/Shutterstock, Niyazz/Shutterstock, patrice6000/Shutterstock, Ian Walton/Getty Images, Mark Reis/Colorado Springs Gazette/TNS via Getty Images, ODD ANDERSEN/AFP/Getty Images, Raymond Boyd/Getty Images, David E. Klutho /Sports Illustrated/Getty Images, Ian Johnson/Icon Sportswire via Getty Images, Raymond Boyd/Getty Images, courtesy of Rawlings, Dave Sandford/NHLI via Getty Image, Kevin C. Cox/Getty Images, Jamie Squire/Getty Images, Ezra Shaw/Getty Images, Scott Barbour/Getty Images, Juan Lainez/MarinMedia.org/Cal Sport Media via AP Images. News: Mark Wilson/Getty Images, Drew Angerer/Getty Images, George Frey/Getty Images, Justin Tallis/Getty Images, MIGUEL SCHINCARIOL/Getty Images, Marco Garcia/Getty Images, Smith Collection/Gado/Getty Images, Gary Hershor Getty Images, ffoto29/Shutterstock, Alex Wong/Getty Images, Courtesy Amazon.com, Bloomberg/Getty Images. Movies: ©Walt Disney Studios Motion Pictures/courtesy Everett Collection, © Universal/courtesy Everett Collection, © Walt Disney Studios Motion Pictures/courtesy Everett Collection, © Warner Bros/courtesy Everett Collection, ©Walt Disney Studios Motion Pictures/courtesy Everett Collection, ©Walt Disney Studios Motion Pictures/Lucasfilm Ltd./courtesy Everett Collection. Entertainment: Taylor Hill/Getty Images, Taylor Hill/Getty Images, Larry Busacca/PW/Getty Images, Kevin Mazur/Getty Images, Michael Tran/Getty Images, Michael Ochs Archives/Getty Images, Kevin Winter/Getty Images, Taylor Hill/Getty Images. Celebrity News: Trae Patton/NBC/NBCU Photo Bank via Getty Images, Kevin Winter/Getty Images, Jason Merritt/Getty Images, Todd Williamson/Getty Images, Matt Winkelmeyer/MTV1415/Getty Images, Dave Benett/Getty Images, 7831/Getty Images, Prince Kevin Winter/Getty Images, CAP/PFL/MediaPunch/IPX AP Images. Pop Culture: CBS Photo Archive/Getty Images, Pascal Le Segretain/Getty Images, John Shearer/Getty Images, David Livingston/Getty Images, PG/Bauer-Griffin /Getty Images, JEWEL SAMAD/Getty Images, Walter McBride/Getty Images, Jerritt Clark Wireimage via Getty Images. Fun Facts: Thomas Trutschel/Getty, KAZUHIRO NOGI/Getty, Ian MacNicol/Getty Images, MARTIN BUREAU/AFP/Getty Images, Adam Pretty/Getty Images, TOSHIFUMI KITAMURA/AFP/Getty Images, OLIVIER MORIN/AFP/Getty Images, Rob Cianflone - FIFA/FIFA via Getty Images, FRANCK FIFE/AFP/Getty Images, David Ramos/Getty Images, Minas Panagiotakis/World Cup of Hockey via Getty Images, Scott Halleran/Getty Images for KPMG, Vaughn Ridley/Getty Images, NurPhoto/NurPhoto via Getty Images, COLE BURSTON//AFP/Getty Images, Scott Olson/Getty Images, Darryl Dyck/Bloomberg via Getty Images, GP Images/Wireimage, Kevin Mazur/Wireimage, Samir Hussein/Wireimage, Jeff Kravitz/FilmMagic, Edd Westmacott/Photoshot/Getty Images, Tom Szczerbowski/Getty Images



©2017 Jostens, Inc. Printed in USA. 161827